ONLY OAKLAND NEWSPAPER THAT PUBLISHES ASSOCIATED PRESS NEWS.

Oakland Tribune.

WEATHER FORECAST: SAN FRANCISCO AND VICINITY—POSSIBLE SHOWERS TONIGHT OR TUESDAY IN NORTHERN PART OF STATE.

VOL. LXV. OAKLAND, CALIFORNIA, MONDAY AFTERNOON, JUNE 11, 1906. NO. 103

REALTY SYNDICATE'S PURCHASE OF CONTRA COSTA COMPANY'S PLANT IS A SURPRISE

ROOSEVELT SAYS MAN SHOULD HANG

President Refuses to Interfere With Execution of C. L. Tucker.

BOSTON June 11—Governor Guild made public today a telegram received by him from President Roosevelt, in which the president, after pointing out that he had been requested to interfere with the execution of Charles L. Tucker, declares that in his judgment Governor Guild's decision not to interfere with the carrying out of the sentence on Tucker seemed to him entirely sound and comended his hearty sympathy.

Tucker is under sentence of death this week, probably tonight, for the murder of Mabel Page at Weston, March 31, 1904

ROOSEVELT'S TELEGRAM.

President Roosevelt's telegram follows:

"White House, June 10, 1906.

"Governor Curtis Guild, Boston, Mass

"Have been requested on behalf of certain parties in Boston to interfere with the execution of Tucker it being alleged that it is my duty so to do, inasmuch as I have the power under the federal laws

"No showing has been made to me that I have such power, but without regard to this, I desire to state to you that in my judgment your decision not to interfere with the carrying out of the sentence of Tucker seems to me entirely sound and commands my hearty sympathy. It seems particularly a case in which there should be no interference with the carrying out of the sentence.

(Signed) "THEODORE ROOSEVELT '

TUCKER'S NERVE MAINTAINED.

Tucker awoke in the cell at the Charlestown prison today with a realization that his last day on earth had arrived He continued to demonstrate his remarkable nerve and informed the death watch that he had enjoyed a good night's sleep.

After breakfast the prisoner began preparations to receive the sacrament of baptism. It was for the purpose of administering this rite that Tucker's spiritual adviser, Rev Thomas Bishop, secured a postponement of the death sentence, Tucker having consented at the last moment to become a member of the Methodist Episcopal church It is the general belief that Tucker will be sent to the electric chair shortly after midnight tonight

PROFESSOR HOWISON

BROKEN IN HEALTH AND SPIRITS

IS IN A SANITARIUM

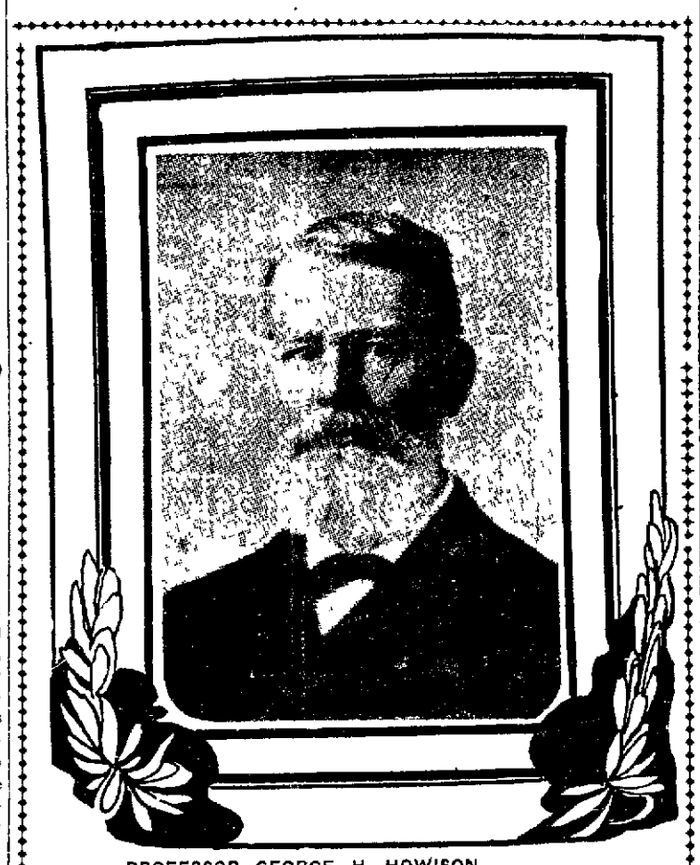

PROFESSOR GEORGE H. HOWISON.

Distinguished Head of Philosophy Department at University of California May Resign.

BERKELEY, June 11—Something of a sensation was created on the university campus today when the announcement was made that Professor Henry George H Howison, the distinguished head of the philosophy department of the university, has broken down, and may soon formally sever his connection with the University of California. Professor Howison is now in the sanitarium at St Helena, according to information given out at the Faculty club To what extent his mind is affected, either by age or illness, cannot apparently be learned with any definiteness His condition has made it necessary that his trip to Yale University be called off

LONG AND BRILLIANT CAREER.

The long and brilliant career of Professor Howison at the University of California and his exalted position in the world of philosophic thought, make the announcement of his retirement to a sanitarium of especial interest to the university world, and there is little else talked of in Berkeley today, than the reasons or the cause of Professor Howison's retirement.

NONE BETTER KNOWN.

No man in all the faculty of the university is better known or more deeply revered than Professor Howison. His friends among the alumni are legion institution, and who are now scattered all over the world, in Africa, Europe, South America, Asia and this continent, and who hear the news of the misfortune that has apparently come to the venerable professor, will sorrow with the university community of Berkeley at the news

LECTURES CANCELED.

Because of Professor Howison's breakdown his trip to Yale University, which was to have taken place this summer, has been canceled. Professor Howison will not go to Yale. He was to have delivered a series of important and interesting addresses at New Haven, dealing with philosophic thought, of which he was an admitted master

It is deemed no slight honor to be thus called to Yale to instruct the wise men of the East, and the honor was appreciated by all who revere Professor Howison The University of California was felt to have been distinguished also in the call to Professor Howison

PROGRAM SPOILED.

Now this program is all spoiled.

(Continued on Page3)

OPPOSE THE MAYOR ON GROCERY BARS

S. F. Police Commissioners May Give License Despite Schmitz.

SAN FRANCISCO, June 11—In liquor circles and among those who are interested in liquor politics there is a rumor current that the Board of Police Commissioners and Mayor Schmitz are not in harmony as to the abolition of the corner grocery with a bar attachment. Inquiries put to the commissioners resulted in each one stating that they were in favor of the suggestion of the mayor, but still those well informed as to the intentions of the administration state that when liquor licenses are again passed out next month that the corner grocer in many cases will be able to obtain a permit to sell liquor.

Mayor Schmitz remains firm in the stand that he has taken, however, and says he will not sanction the continuance of the corner grocery evil.

The grocers themselves are making a vigorous fight to be permitted to sell liquor and groceries at the same time, but the moral forces of the city, which have cried out against the iniquity, are still active in opposing any attempt to have the corner grog shops rehabilitated

Mayor Schmitz has shown by figures that the city will not be deprived of any revenue if the license is raised to $500 and the corner grocery bar abolished. The high license will have the effect of driving out many, but those who did a prosperous business would be willing to pay the additional revenue.

CRUSHING DEFEAT OF REVOLUTIONISTS

WASHINGTON, June 11.—A crushing defeat to the revolutionists who invaded the country across the Honduras boundary, together with the remainder of those who went across the Salvadorean frontier, was reported to the Guatemalan minister in a cablegram dated today from the minister of foreign affairs. The action, the dispatch further stated, took place at a place called Mongoy.

MINERS RESUMING WORK IN INDIANA

TERRA HAUTE, Ind., June 11.—Fourteen thousand miners resumed work in the bituminous field today.

MONEY WILL BE PAID OWNERS IN SHORT TIME

How the Deal Is Looked Upon by Outsiders---William J. Dingee Confirms the Story of Sale---What the Newspapers Have to Say.

The account of the deal by which the control of the Contra Costa Water Company passes from William J. Dingee to the Realty Syndicate, printed in THE SUNDAY TRIBUNE, has naturally been the principal theme of gossip and speculation since it was made public.

The price paid and the policy the new management will adopt are points on which inquiry centers.

It can be stated that the price agreed upon is a round one, being an advance on the valuation placed on the plant by Judge Hart in the famous case between the Water Company and the city in 1900. Judge Hart valued the portion of the plant used in supplying Oakland with water at $7,000,000. The price that is to be paid Mr. Dingee and his associates for their stock holdings, plus the bonded indebtedness, would bring the value of the entire plant up to $11,000,000.

REPORT CONFIRMED.

Mr. Dingee and the attorneys for the Syndicate confirm the report of the sale but decline to give out any details as to terms. A number of small stockholders are not parties to the deal, and whether the new purchasers will offer to take up their stock remains to be seen. No money has been paid down yet and no papers executed, but the agreement reached needs only the ratification of money payment.

WHAT DINGEE SAYS.

Redwood City, June 10.—W. J. Dingee, with reference to the sale of the Contra Costa Water Company to the Realty Syndicate, said today:

"The article in THE TRIBUNE with reference to the sale of the Contra Costa Water Company to the Realty Syndicate is substantially correct and includes the whole subject matter. Some time ago the Syndicate made us an offer for the property and we have accepted. No money has as yet changed hands and no legal obligation has been incurred by us, but morally we felt bound to carry out the deal. Mr. Havens has gone East to secure the money and the transfer will probably be arranged upon his return."

SYNDICATE OFFICIALS RETICENT.

Louis Titus, attorney for the Syndicate Water Company, said:

"The sale is, of course, of interest to a great many people, as the transfer of such a water system is far-reaching in its results. The policy of the company for the future has not been outlined to me and I can give no information in that regard. It has always been the idea of my company to provide the best of service to its patrons at the lowest rates, and this policy will without doubt be pursued under the new arrangements. When the officials of the company return, a better idea of the plans for the future can be obtained. My knowledge of the situation is merely a general one, and though I do not wish to refuse information, I hardly think I am in a position to outline the general policy of the company or state the reasons for the transaction."

WHAT PAPERS SAY.

The San Francisco newspapers devote much space to the sale, evidently regarding it as one of the most important financial operations that has taken place in California for several years.

The Chronicle takes the view that political considerations prompted the syndicate to buy the Contra Costa. It reports "a man familiar with the inside workings of politics" as saying:

A NEW DEAL IN POLITICS.

"The Realty Syndicate has been buffeted from pillar to post politically in the city and county ever since it was formed. Despite the fact that it is the most progessive concern in the county, and is doing mighty things for Oakland and for Alameda county, it has been getting the bad end of every political deal that has been made in the city or county.

"Politics in this city and county, is anything but pure, innocent and clean. In plain language, its business is not done on business principles, and no matter how deserving a proposition may be advanced for approval by the city or county boards, it has no show unless the powers that be are ready to approve the measure. The Realty Syndicate may not need political power for offensive purposes, but it does need it, and sorely, for defensive purposes, and unless it can obtain that power its enterprises are liable to attack at any time.

"At present, as for some years past, the big political powers in this county have been the Southern Pacific and the Contra Costa. Naturally, the syndicate could not hope to get control of the Southern Pacific, so it has turned its eyes toward the water company. If it gets the Contra Costa, one of the big considerations for the purchase price will be the transfer of political power, and when the deal is made, or even now that it seems assured, there will be wild scurrying on the part of the politicians who will want to get on the new band wagon.'"

Whether this "inside" view is the mere surmise of an outsider remains to be seen. However, the Chronicle follows it up with these remarks:

"There is no question that the rumored deal has already sent consternation into political ranks. In both city and county governments the Realty Syndicate numbers many enemies, all of whom are wondering what is to happen The transfer of the Contra Costa will mean an entire realignment of political ranks, and it is considered certain that a number of politicians and officeholders who have been fighting the syndicate tooth and nail will drop into political oblivion.

"It is argued now, in view of the report of what is to come, that some fights recently waged before the council and the supervisors were really forced, only that a line-up might be compelled and the friends and enemies of the syndicate be forced to align themselves on opposite sides. Whether or not the syndicate officials had anything of this sort in their minds, politicians are unanimously agreed that the fights of the last few months have resulted in practically every officeholder showing his hand as for or against the syndicate, and the corporation is very clearly informed as to who are its friends and who its opponents."

THE SAN PABLO CREEK FIGHT.

The Examiner has this to say:

"It comes as a cessation of hostilities made particularly aggressive on both sides by the newest litigation into which the companies have had to enter—the suits growing out of the syndicate's effort to grab San Pablo creek in Contra Costa county as a supply base in the organization of the new concern, the Syndicate Water Company, 'doing business in Berkeley.' At the first of this year the fight began and for weeks the litigation progressed in the battle to secure control of the supply on the Clancy ranch, in the creek just above the town of San Pablo. This suit, or, to be exact, those suits, or condemnations and the like that were filed are still pending and until they can be disposed of the deal for the sale of one company to the other cannot be brought to a close.

"When the Realty Company made its stand in the San Pablo creek matter, it was the opinion of the wise ones that it was done

(Continued on Page 3.)

ACCUSED SAILOR MUST ANSWER FOR LIFE OF WOMAN

SAN FRANCISCO, June 11.—Chris B Rademacher, mate on a sailing vessel, was arraigned before Police Judge Conlan this morning on a charge of murder, the accusation being that he fired the fatal shots which caused the death of Mrs. Gussie Munro in an Oakland hospital a week ago

The shooting took place in a Barbary Coast dance hall on February 23d last. Jealousy and infatuation are given as the cause of the affair

The murdered woman's husband went north to Alaska, where he is now Mrs Munro went to her parents, who conducted the dance hall where she was shot, and became a habitue of the place Rademacher met her here and fell in love with her Differences between the couple led to the shooting After seriously wounding the woman, Rademacher attempted to blow his brains out but only succeeded in blinding himself in one eye and damaging the other He has been in the hospital ever since

DYNAMITE BLAST CAUSEC DEATH OF LABORER AT LIVERMORE

★ Caught in the full force of a dynamite blast at the construction camp of the Western Pacific Company at Midway, near Livermore yesterday, J. Boone a laborer aged 35 years, met a terrible death, being instantly killed and horribly mangled. The remains were removed to the branch morgue at Livermore, and an inquest will be held to fix the responsibility for Boone's death. ★

KIDNAPED GIRL'S CLOTHING FOUND IN CLUMP OF BULHES

While playing on the sidewalk near the home of her aunt last night, the little piece of Mrs John E. Wentworth, residing at 522 Thirty-eighth street, found a bundle wrapped in a newspaper in a clump of geranium bushes near the fence, and when the parcel was opened, it was seen to contain the clothing of three-year-old Genevieve Fuller, the daughter of John S. Fuller, who on June 5 was kidnaped from the home of her parents at 561 Thirty-eighth street

CURLS ALSO.

Wrapped in a separate piece of paper and enclosed in the same bundle were found the long brown curls of the little tot, which had been cut off by the kidnaper, it is believed that the intention of disguising her, so that she could be taken out of the city without danger of recognition by people who might know her The mystery of the kidnaping of the little girl and her subsequent recovery, in the Seventh street depot of the Southern Pacific Company, has been deepened by the finding of the clothing and hair, as there is now no apparent motive for the crime.

It was at first believed that little Genevieve had been kidnaped to be held for ransom by her parents, but that the child stealer, on learning that her parents were not wealthy, abandoned her at the depot. When it was found that her long curls had been cut off close to her head, it was thought that the sale of the hair might have been the motive of the crime, but

(Continued on Page3.)

SAN FRANCISCO SUPERVISORS HAVE POWER TO ALTER STREETS

★ CAPITOL (Sacramento), June 11.—Before noon today the assembly passed assembly constitutional amendment No. 2 relating to the power of the San Francisco supervisors to widen and alter streets. The vote was very close and the measure was carried by changes of votes from no to aye. The final record showed 56 to 7. ★

DEFENDS CHICAGO PACKERS

Chancellor Day Delivers a Speech Denouncing "Muck Rakes."

SYRACURE, N. Y., June 11.—Chancellor Day, in his annual baccalaureate sermon, yesterday reaffirmed his attitude toward the large corporations, saying they were the logical results of the great stride that the world is making. He again issued a warning against the assumption of too much power by the President, and referring to the reports of conditions of packing town slaughter houses, said that if one-hundredth part of what was printed was true, people would be dying by tens of thousands. The sermon in part was as follows:

"When senators and representatives receive orders from the executive, when appeals to popular passion are made to force them to action to which their sound judgment and honest convictions are opposed, the government by the people and for the people becomes a misnomer and a deception. In that hour we are a monarchy without the name.

"It is to be hoped that we are not so dazed and so daft by an office that has grown great by our greatness that it may be permitted to set aside courts, senates and congresses.

"Recently pressure was brought by a message, the purpose of which the senators instantly understood and which evidently was intended to appeal to long-prepared prejudices of the people.

"Is this the method of legislation to which this great nation has descended? Is this the now way, the best way to make our laws? The people should awaken to the danger that threatens representative government.

"We have fallen into a scandal-mongering epoch. The foul harpies of slander have created a condition and all of the civilized world is nauseated at the thought of us. It has cost us tens of millions of money and the respect of millions of money and the recost our self-respect if we don't burn out with the caustic of a hot indignation this sort of slander.

"The scandal-mongers who drag the people through slaughter houses to exhibit in lowest forms the food of their tables by exaggerations and stories of things that always must be offensive at best are mistaken agitators and especially dangerous to us as a people at this time.

"A man writes a book or publishes a series of magazine articles and makes frantic effort to have a condition of frenzy created that will sell his foul-smelling pages to a people delirious with the fever of sensationalism.

"But there are hundreds of thousands who never ask a question or apply the simplest analysis to any charge. A scare line in a 'yellow' paper is equivalent to the verdict of a jury and the peopel upon this verdict pronounce sentence of damnation.

"This is the epoch we are in. Nothing is right. Everything is wrong. Everybody is bad except the accusers. Everybody seems to be on the verge of being drawn into the filth and slime of damnation or the deadly fire damp of suspicion. Commissions are sent out to bring back shocking things and if they come back without them others are sent with more sensitive powers. Those whose judicial temperament unfit them for hysteria are branded as unfit. The people who wait for both sides of the case are tools of trusts.

"How long can a nation endure such a condition of things? They threaten the stability of all forms of business and create universal distrust."

SUPERINTENDENT JAMES PILLING OF IDORA PARK.

James Pilling has made a success the coming season and promises to as superintendent of Idora park and make the park and rink a popular skating rink. He has many plans for place of amusement.

PEMBROKE ONCE MORE ON TRIAL FOR MURDER

PERCY PEMBROKE, WHOSE THIRD TRIAL FOR MURDER BEGAN TODAY.

Blaker and Schneider Are Brought From Prison to Testify Against Him.

The third trial of Percy Pembroke, charged with complicity in the murder of Thomas Cook out at Fruitvale on the night of July 22d last, will be begun before Judge W. W. Waste this afternoon at 2 o'clock. Owing to the hearing of the excuses of citizens summoned to sit on the new jbury panel it was found that it would be unable to get the new venire in time to begin the trial this morning and it was put over until the afternoon session.

Everything is in readiness for the trial of this now famous case. It has now been nearly a year since Percy Pembroke, John Schneider and George Blaker were arrested for the murder of Thomas Cook, who was struck down by bludgeons and robbed of some $200 in cash. The operations of the "Jim Crow" gang is a matter of history and James Crowhurst the leader has served nearly a year of his eight years' sentence at Folsom, but Pembroke remains untried and unconvicted.

George Blaker and John Schneider arrived at the county jail late last evening from San Quentin and will give the vidence given at the former trial of the case. Both of them have been found guilty and each has been sentenced to a life term for the crime. Both of them state that Pembroke was an accessory but while he admits that he was present at the time the crime was committed he denies that he was a willing party to the murder.

The evidence at the former trials of the case goes to show that Cook locked up the grocery store of his brother at the corner of Twenty-third avenue and East Sixteenth street about 9 o'clock that particular Saturday evening; that he was followed by Blaker, Schneider and Pembroke, and when near the old county road was attacked by them, two of them having bludgeons made of ordinary water pipe wrapped with cloth and that Cook was knocked down and his money bag taken from him. His skull was fractured by the blows and he died a week or so later from the effects of his injuries.

Pembroke says that the bludgeons were in the hands of Blaker and Schneider, while he is contradicted in this by both the other two who state Blaker and Pembroke wielded the clubs. Pembroke further states that when he saw the two attack Cook that he ran away and left them.

WEBB'S CASE POSTPONED ONE WEEK

The second trial of A. C. Webb, Jr., of Alameda, charged with having assaulted Florence Cook, a girl under 16 years of age, which was called in Judge Ogden's department this morning to be set, was continued one week to be set, attorneys in the case not being ready to proceed.

SENTENCE OF LOGAN WEEK FROM TODAY

Henry A. Logan, who was convicted of having stolen away Ethel Cook, a youthful Sunday school teacher of the First Free Baptist church, was to have been sentenced this morning by Judge T. W. Harris, but at the request of Attorney A. L. Frick, who defended Logan, the matter was put over one week to give Frick time to look into the matter and see if anything can be done to extricate Logan from his predicament.

SEVEN YEAR SENTENCE.

Joseph Bitterly entered a plea of guilty this morning to a charge of burglary in the first degree, and was sentenced to three years at Folsom by Judge T. W. Harris. He entered the store of G. Cartasso at 707 Broadway and stole some articles of small value on April 2 last.

PHELAN ORDERS NEW BUILDINGS AT ONCE

SAN JOSE, June 11—James D. Phelan has instructed his architects to proceed at once with the repairing of the Victory theater, the Rucker block, the Spring and Tighe building and the St. Claire building, and to commence the immediate construction of new buildings on the new sites of those destroyed. Also Mrs. Doughery will rebuild her five story structure that was burned.

POPE IS GUARDED AT MASS

On Account of Rumors of Anarchists, Police Keep Watch.

ROME, June 11.—Pope Pius yesterday went to St. Peter's for the beatification of the venerable Buena Ventura of Barcelona. Thousands of people were admitted to the Basilica on tickets. There was some fear for the safety of the pope, a rumor having been spread that three French anarchists intended to make an attempt on his life. The police took energetic measures to see that there was no breach of the peace, and the ceremony passed off without untoward incidents.

SALINGER BROS. SELL TO HALE'S

San Francisco Firm Buys the Business of Local Concern.

The negotiations between Salinger Brothers and Hale Brothers for the transfer and sale of the store and business of the former to the latter has been finally consummated, so that the location of Hale Brothers in Oakland is now an established fact.

The negotiations have been pending for about two weeks, and were concluded in the law office of Clinton G. Dodge today. It is the intention of Hale Brothers to maintain a store of the same high standard as that conducted by them in San Francisco prior to the fire.

Oakland is to be congratulated on having such a large business house as Hale Brothers, who have stores established in almost every part of California, coming to this city.

FILE ARTICLES.

Articles of incorporation of the Western Manufacturing Supply Company were filed with the county clerk today. The purpose of the company is to engage in the shipbuilding and foundry business. The principal place of business is to be Berkeley. The capital stock is $25,000, and the directors are James Normand of Marfa, Texas, Montroyd Sharpe, H. F. Anderson and G. H. Normand of Santa Cruz, and James H. Todd of Berkeley.

WANT SENATOR SMOOT OUSTED FROM OFFICE

Majority of the Senate Committee Declares He Should Not Hold the Senatorship.

WASHINGTON, June 11.—The majority report of the senate committee on privileges and elections in the case of Senator Smoot is as follows:

"The reasons for the action of the senate committee on privileges and elections in declaring, by a majority report, that Reed Smoot is not entitled to a seat in the senate as senator from Utah are stated, in a report submitted to the senate today by Chairman Burrows and signed by Senators Burrows, Dolliver, Dubois, Pettus, Bailey, Overman and Frazer, to be as follows:

"That Mr. Smoot is one of a self-perpetuating body of men, known as the first presidency and twelve apostles of the church of Jesus Christ of Latter Day Saints, commonly known as the Mormon church; that these men claim divine authority to control the members of said church in all things, temporal as well as spiritual; that this authority is and has been for several years past so exercised by the first presidency and twelve apostles as to encourage the practice of polygamy and polygamous cohabitation elsewhere, contrary to the constitution and laws of the state of Utah and the law of the land; that the said first presidency and twelve apostles do now control and for a long time past have controlled the political affairs of the state of Utah and have thus brought about in said state a union of church and state, contrary to the constitution of said state of Utah and contrary to the constitution of the United States; and the said Reed Smoot comes here, not as the accredited representative of the state of Utah in the senate of the United States, but as the choice of the hierarchy which controls the church and has usurped the functions of the state in said state of Utah.

WHAT REPORT SAYS.

"The report says it is shown beyond reasonable doubt that the authority of the first presidency and twelve apostles is so exercised over the members of the Mormon church as to inculcate a belief in the divine origin of polygamy and polygamous cohabitation. Quotations from the Book of Mormon and other publications are cited to prove the alleged Mormon belief that the revelation on the subject of polygamy is of higher authority than the manifesto forbidding the practice.

"It is very evident," the report says, "that if polygamy were discountenanced by the leaders of that church it would very soon be a thing of the past among the members of the church. On the contrary, it appears that since the admission of Utah into the union as a state the authorities of the Mormon church have countenanced and encouraged the commission of the crime of polygamy instead of preventing it as they could easily have done.

"A sufficent number of specific instances of the taking of plural wives among officials of the Mormon church since the manifesto of 1890 have been shown by the testimony, says the majority report, to demonstrate that the leaders, first presidency and the twelve apostles connive at the practice of taking plural wives and have done so ever since the manifesto was issued which purported to put an end to the practice.

SHOWN BY EVIDENCE.

"It has been shown by the testimony, so clearly as to leave no doubt of the fact, that as late of 1896, one Lillian Hamlin became the plural wife of Abraham H. Cannon, who was then an apostle of the Mormon church. George Teasdale, another apostle of the Mormon church, contracted a plural marriage with Marion Scholes since the manifesto of 1890. It is also in evidence that Walter Steed, a prominent Mormon, contracted a plural marriage after the manifesto of 1890. Charles E. Merrill, a bishop of the Mormon church, took a plural wife in 1891, more than a year after the issuing of the manifesto, the ceremony being performed by his father, who was then and until the time of his death, an apostle in the Mormon church. It is also shown that John W. Taylor, another apostle of the Mormon church, has been married to two plural wives since the issuing of the so-called manifesto. Matthias F. Cowley, another of the twelve apostles, also has taken one or more plural wives since the manifesto."

It is asserted that Abraham H. Cannon and Lillian Hamlin were married on the high seas, off Los Angeles, by Joseph F. Smith, now president of the Mormon church. Of the marriages of apostles the report says:

"While the proof that Apostles Taylor and Cowley have married plural wives since the manifesto may not be so free from all possible doubt as in the proof in the case of Abraham H. Cannon, the fact that the proof presented to the committee showing such marriages by Taylor and Cannon stand wholly uncontroverted and the further fact that Apostles Taylor and Cowley, instead of appearing before the committees and denying the allegation, evade service of process issued by the committee for their appearance, and refuse to appear after being requested to do so, warrant the conclusion that the allegation is true, and that said Taylor and Cowley have taken plural wives since the manifesto."

DROPPED FROM LIST.

"Taylor and Cowley have recently been dropped from the list of apostles and this action by the church is offered as amounting to an admission by the first presidency and twelve apostles that Apostles Taylor and Cowley have each take one or more plural wives since the manifesto."

Several instances of plural marriages by other church members are cited and the report adds:

"It is morally impossible that all these violations of the laws of the state of Utah by contracting plural marriage could have been committed without the knowledge of the first presidency and the twelve apostles of the Mormon church. Furthermore, it is shown by the testimony by one of the twelve apostles and other witnesses that under the administration of the church no person could secure a plural wife except by the consent of the president of the church."

One intensely interesting chapter of the report is devoted to the charge that testimony was suppressed by Mormon leaders, through the sending out of the country of the apostles and other officials who were charged with taking plural wives since the manifesto. The report says:

IMPORTANT WITNESSES.

"It would be nothing short of self-stultification for one to believe that all these most important witnesses chanced to leave the United States at about the same time and without reference to the investigation. All the facts and circumstances surrounding the transaction point to the conclusion that every one of the witnesses left the country at the instance of the rulers of the Mormon church to avoid testifying before the committee. It is furthermore a fact which cannot be questioned that every one of the witnesses is under the direction and control of the first presidency of the twelve apostles of the Mormon church. Had these officials seen fit to direct the witnesses named to return to the United States and give their testimony before the committee they would have been obliged to do so.

"The reason why the said witnesses left the country and have refused to come before the committee is easy to understand, in view of the testimony showing the contracting of plural marriages by prominent officials of the Mormon church within the past few years. Aside from this it was shown by the testimony and in such a way that the fact could not possibly be contraverted, that a majority of those who give the law to members of the church are now and have been for years living in open, notorious and shameless polygamous cohabitation. The list of those who are thus guilty of violating the laws of the state and rules of public decency is headed by Joseph F. Smith, the first president, prophet seer and revelator of the Mormon church.

ON THE LIST.

"The list also includes George Teasdale, an apostle; John W. Taylor, an apostle; John Henry Smith, an apostle; Mariner W. Merrill, an apostle; Heber J. Grant, an apostle; M. F. Cowley, an apostle; Charles W. Penrose, an apostle, and Francis M. Lyman, who is not only an apostle, but the probable successor of Joseph F. Smith as president of the church; Brigham H. Roberts, one of the presidents of the seventies and a leading official of the church; J. M. Tanner, superintendent of the church schools; Andrew Jensen, assistant historian of the church; Thomas H. Merrill, a bishop of the church; Alma Merrill, one of the president of a church stake; Angus M. Cannon, a patriarch of the Mormon church; a man named Greenwald, who is at the head of a church school; George Reynolds, one of the presidents of the seventies and first assistant superintendent of Sunday schools of the world; George Brimhall, president of Brigham Young University, and Joseph Hickman, teacher in Brigham Young university.

"The officials named were appointed either directly or indirectly, by the first presidency and twelve apostles, and in the case of J. M. Tanner his appointment to his present office was made after he had been compelled to resign his position as president of the agricultural college because of the fact that he was a polygamist.

THE FACTS.

"These facts abundantly justify the assertion made in the protest that 'The supreme authorities in the church, of whom Senator-elect Reed Smoot is one, to wit, the first presidency of twelve apostles, not only connive at violation of, but protect and honor these violators of the laws against polygamy and polygamous cohabitation.'"

Another chapter is devoted to the manifesto and the statement of one witness set forth, that "the manifesto is only a trick to beat the devil at his own game."

The majority report characterizes as "wholly untenable" the position that because Smoot himself does not practice polygamy and there is no evidence to show that he has positively and individually encouraged the practice in others, he ought not to be condemned because of the acts of his associates. It is charged "that Smoot is an inseparable part of the governing body of the Mormon church and those who compose that organization form a unit, an entirety, and whatever is done by that organization is the act of each and every member thereof, and whatever policy is adopted and pursued by the body which controls the Mormon church, Mr. Smoot must be held to be responsible for as a member of that body.

The report declares that Smoot knew the polygamous practices of President Smith and other church officials he has sustained by his vote as an apostle, and at no time uttered a word of protest against the conduct of his associates, but on the other hand has sustained them by his silence. The report continues:

"In the judgment of the committee, Mr. Smoot is no more entitled to a seat in the senate that he would be if he were associating in polygamous cohabitation with a plurality of wives."

"The report discusses the political domination of the first presidency and twelve apostles of the church, which is described as most injurious to the interests of the state.

"Not only is Mr. Smoot one of those by and through whom the political affairs of Utah are dominated," says the report, "but his election to the senate was, it is believed, the result of such domination. Before Mr. Smoot concluded to become a candidate for the senate he was careful to obtain the consent of the first presidency and twelve apostles to this candidacy. But this so-called 'consent' of the rulers of the church was naturally regarded by the people of Utah, who were familiar with the ways of the Mormon high priesthood, as being, under the circumstances, equivalent to an endorsement and made it impossible for anyone else to become an aspirant for the same position with any hope of success."

The final chapter of the report just preceding the conclusions of the committee quoted at the beginning of this abstract is devoted to the oath of vengeance administered to those who go through the ceremony known as "taking the endowments." The committee says it was proven that an oath was administered expressly substantially in this form:

"You and each of you do covenant and promise that you will pray and never cease to pray Almighty God to avenge the blood of the prophets upon this nation, and that you will teach the same to your children and to your children's children unto to the third and fourth generations."

OATH OF VENGEANCE.

"There can be no question," declares the committee, "in regard to taking the oath of vengeance by Mr. Smoot. He testified that he went through the ceremony of taking the endowments in the year 1880 and the head of the Mormon church stated in his testimony that the ceremony is now the same that it has always been.

"An obligation of the nature of the before mentioned would seem to be wholly incompatible with the duty which Mr. Smoot as a member of the United States Senate would owe to the nation. It is difficult to conceive how one could discharge the obligation which rests upon every senator to so perform his official duties as to promote the welfare of the people of the United States, and at the same time be calling down the vengeance of heaven on this nation because of the killing of the founders of the Mormon church sixty years ago.

MINORITY REPORT.

The minority report of the committee follows:

"That Reed Smoot possesses all the qualifications prescribed by the constitution to make him eligible to a seat in the senate and that the regularity of his election by the legislature of the state of Utah is not questioned in any manner, is the conclusion reached by the minority of the committee on privileges and elections, which submitted its views today. This report is signed by Senators Foraker, Beveridge, Dillingham, Hopkins and Knox.

Attached to the report is an extended statement of the investigation conducted by the committee in hearings continuing over three years, together with an abstract of all the material, relevant and competent testimonies offered in the point of view of these senators. The report of the minority, outside of the statements is brief, but touches upon all of the points believed by the minority to be essential. Concerning the character of the Utah senator, who has been on trial for his membership in the senate, the minority says:

"Aside from his connection with the Mormon church so far as his private character is concerned it, according to all the witnesses, is irreproachable, for all who testified on the subject agree or coincide that he has led and is leading an upright life, entirely free from immoral practices of every kind. He is not a polygamist; has never had but one wife, and has been noted from early manhood for his opposition to plural marriages, and probably did as much as any other member of the Mormon church to bring about the prohibition of further plural marriages.

"So far as mere belief and membership in the Mormon church are concerned," says the minority, "Reed Smoot is within his right and privileges under the guaranty of religious freedom given by the constitution of the United States, for there is no statutory provision and could not be, prohibiting either such belief or such membership."

PEOPLE OF UTAH.

On this subject it was pointed out that congress required the people of Utah to provide in their constitution that perfect toleration of religious sentiment shall be secured and that no inhabitant of said state shall ever be molested in person or property or on account of his or her mode of religious worship: Provided that polygamous or plural marriages be forever prohibited." Upon compliance with this requirement Utah was admitted as a state and the minority adds:

"Accordingly, members of the Mor-

(Continued on Page 3.)

CARS IN SERIOUS SMASHUP

Motorman Badly Hurt and Passengers Injured in Collision.

NEW YORK, June 11.—Two electric cars of the Union Railway were in a head-on collision yesterday at Yonkers and Jerome avenues. The motorman of one car is seriously injured, while twenty passengers are suffering from injuries ranging from a broken leg to cuts and bruises.

An open car was lying on the end of the track at Yonkers avenue, when a closed car, in charge of Patrick Flannagan, motorman, approached from the top of the hill. Flanagan seems to have had perfect control until the brake chain snapped. He then threw on the reverse current, but the fuses blew out with a glare of light.

The car gained momentum with every foot it traversed, and, when it struck the open car it was going at a terrific rate. The front platforms of the cars were smashed into bits and passengers on both cars were injured.

Flanagan stuck to his post and was pinned in the wreckage. Miss Margaret C. Hanor and her mother were thrown violently some distance and both painfully injured. Mrs. John O'Leary's leg was broken, while her husband received many painful bruises. Miss R. O'Toole was severely injured internally. These were sent to hospitals. Others were treated by ambulance surgeons.

COMMISSIONER WOLF TALKS OF INSURANCE

Says Some Companies Endeavor to Avoid Payment; Some People Swear Falsely.

SPECIAL TO THE TRIBUNE.

SACRAMENTO, June 11—Insurance Commissioner E Myron Wolf has arrived for the purpose of looking after an appropriation which he asked for a deficit in his office He was gratified to learn that the Senate had already passed a bill allowing him $3000 for the purposes specified The same amount will also be allowed in the House

Mr Wolf's experience during the last few weeks has been such as to make his life miserable He has been in consultation with representatives of insurance companies on the one hand and on the other been trying to encourage and reassure people whose property has been destroyed, and whose sustenance depends upon the money they expected to receive from the insurance companies in which they placed their trust

EFFECT OF THE LAW.

Regarding the effect upon the insurance companies of the law which has just gone into effect and under which the Commissioner is authorized to demand of insurance companies the numbers of all policies in force in San Francisco on April 17th of this year together with names of the holders and other essential facts connected therewith Mr Wolf said

"As you know, I have already acted under that law and issued an order to every insurance company to report to me as the law requires within ten days under penalty of forfeiting their right to do business in this State and a fine of $2000

A STIPULATION.

"This is the last resort Some time ago after receipt of a letter from Governor Pardee I proposed to the companies that they sign a stipulation agreeing to extend the time on the part of persons whose property was destroyed, to file proof of loss for 60 days after June 18th and to waive all notice of loss You know that people who have damage claims upon insurance companies must file proof of loss with the companies carrying their risk within 60 days after the loss has been sustained

'There are hundreds of people who have been unable to do that yet for a variety of reasons and if the sixty-day condition of the policy should be insisted on, those unfortunate people would lose all their policies cover

EXTESION OF LIMIT.

'The stipulation which I proposed to the companies was to extend that limit at least sixty days longer Some of the companies agreed at once and signed the stipulation Others said that they wanted time to think it over Not a few told me that they could not give me an answer until they had consulted their home offices

SUBTERFUGES

"I came to the conclusion that a number of these excuses were subterfuges and designed with a view to delay. I have, accordingly made my demand Ten days elapse before the sixty-day proof-of-loss filing must take place Nine days from now these companies will be required to report to me under the law as I have said Those companies which sign the stipulation before the expiration of the time fixed in my notice will not feel the force of the law but those who do not will feel its effect

ANNOYANCE AND VEXATION

"The manner in which some of these insurance companies are acting is annoying in the extreme The manner in which some people have been vexed and harassed is almost incredible and has resulted in a very unfortunate situation which the exercise of a little tact would have avoided It is true of course that there are two sides to the question The companies are subjected to annoyances and fictitious claims by dishonest and conscienceless claimants

INSTANCES

"An instance of that kind came to my attention today in a letter from a man in Oakland In filing proofs of loss the policyholder swore falsely to a greater sum than the policy called for The man wrote and said They have got proof on me and now what am I going to do"

THE OTHER SIDE.

"I heard of a case on the other side of the question the other day It was that of a poor woman who was depending upon the money she would get on her policy She went to the office of the company and, after a long time she was given a chance to see the agent.

"They took her into what she called a little confession box They wouldn't talk to her in the presence of a witness The result of the conference was the defiance of the agent to the effect that the earthquake had destroyed her chimney and that her house had then caught fire and that she had no claim against the company They wanted her to go away and never to trouble them again

'After she had been thus treated a fellow approached her outside and told her that she might be able to get sixty or sixty-five per cent and if she was wise she would agree to accept it That put her in a state of uncertainty making her feel that if she did not take that she would not get anything

DIFFICULT TO BELIEVE.

'On the other hand, one of the insurance men says they cannot believe what they are told To do so they would have to take it for granted that every two-room flat was luxuriously furnished with mahogany and marble, that the pantry was stocked with cut-glass and the walls were lined with costly bric-a-brac, and that every mechanic owned dress suits frock coats and silk pajamas

DECEPTION.

There is also a wilful deception or at least carelessness regardless of the convenience or feelings of their patrons by some of the companies I was told that one of the concerns had an office over in Oakland It put up a notice that it would move to San Francisco and open its office at a certain place where it was announced the office would be opened but neither the company nor its representative put in an appearance although people waited in line for several days

READ YOUR POLICY.

"There is no doubt that if every man who insures his property should read his policy through carefully and intelligently he would come to the conclusion that the company had the better part of the agreement The experience in every fire places more conditions in the policy and more restrictions about the payment of loss

EARLY EARTHQUAKE SUIT.

"Many years ago here in Sacramento, the store of John Breuner was rattled by an earthquake part of it falling to the ground It was insured but the company refused to pay, because the loss had been occasioned first by the earthquake The case went to the supreme court which decided that the company was responsible because only a part and not the whole of the building had been destroyed by the quake At that time the company had in its policy a proviso that it would not hold itself liable for any loss sustained for the destruction of the building by falling down from any other cause save fire After that decision the company amended its policy by inserting among the conditions the words 'or any part thereof" making the clause read in effect that the company was not liable for loss sustained in the destruction by falling down or from any other cause "of the building or any part thereof

COMPANIES PAYING

'But there are companies that are paying losses almost without questioning be yond what might ordinarily be expected I know of a case where a policyholder went to the agent and presented her claim The agent knew the man had been insured and said The amount of your policy is $2000 and he gave him a check for the amount

Another case was that of a man who had a policy for $5000 He expressed a willingness to take less than the face value of the policy but the agent wouldn't permit it and handed out a check for the full amount saying—that he was entitled to it

Some of the big companies both foreign and American are paying dollar for dollar One of them has two millions here and nearly one million has already been paid It is only good business policy for an insurance company to deal liberally with its patrons and the companies which are resorting to petty practices and coercing policyholders into accepting discounts are jeopardizing their own business standing for the whole country will be advised of the attitude of every company involved in the great disaster"

PLAY MAKES FRIENDS

Members of Company Score in Military Drama.

LIVERMORE, June 11—The first of the two performances of the play, "By the Enemy's Hands" was given in the Sweeney opera house Friday evening before a good sized house The entertainment was given under the auspices of Company I, N G C., and the cast of characters, for the most part was made up of members of the company assisted by several of the most talented young ladies of the town

The play has been in course of preparation for several months and was first scheduled to take place late in April or early in May but the fact that Company I was called out for duty in San Francisco immediately following the earthquake necessitated a change of date

Since the return of the company from its duties in the city, rehearsals have been held nightly and the play has been progressing in fine style The quality of the performance was fully up to the expectations of the many friends of the local company. The play is a stirring military drama, full of action and with plenty of color, and a variety of incidents that serve to keep alive the interest from start to finish Most of the parts called for a display of talent of no mean description in order that the character represented might have full justice done to it and in every instance the player was equal to his part

The cast of characters was as follows

Colonel Alysworth, commandant at Fort Clay M G Callaghan
Captain Boyd officer E J Inman
Lieutenant Parker, officer B E Carroll
Corporal Quinby, a red-haired Irishman Newton Armstrong
Dr Sharp the regimental surgeon De Witt Dutcher
Rev Pennington, missionary to the Indians Rasmus Hansen
Professor Adolphus Dobbs a doctor with facial St Vitus dance Ritner Brammar
Lone Star, chief of the Sioux Dr G A. Therkof
Wiffles a follower Clarence W Beck
Alice Aylsworth, the colonel's daughter Grace C Wells
Mrs Stiggins a temperance reformer Daisy Righter
Sally, an Irish maid with aspirations to be a singer Dolly McKown
Retawale daughter of Lone Star Mrs G. A. Therkof
Courier . . . . . Wayne Phillips
Soldier . . . . Fred Young
Soldier Leo Jacker

The second performance was given Saturday night to a crowded house, and was followed by a dance The music on both evenings was furnished by the Livermore orchestra

SCHOOL MATTERS.

W J Connell, the principal of Union high school No 1 is spending his summer in Oakland, where he expects to practice law during his vacation. Mr Connell was admitted to the bar some years ago and contemplates giving up teaching to engage in the practice of the law some time in the future

The high school board have re-elected the present corps of teachers for another year They are as follows W J Connell, principal Misses Margaret McKeany, Beatrice Weigle, Beatrice Snow and Elizabeth Wetmore.

AMUSEMENTS.

YE LIBERTY PLAYHOUSE

So great has been the demand for seats for the clever farce Are You a Mason? at Ye Liberty playhouse that the management has been compelled to continue the splendid production for another week, and from present indications it looks as if the play could run indefinitely The audiences seem to enjoy every moment of the play and many come to see it a second time

The excellent stock company gathered by Mr Bishop has never appeared to better advantage and gives promise of some fine performances during the season

With such a company and plays as clever as Are You a Mason? the Liberty will certainly make theatrical history in Alameda county

The next offering will be the extremely funny and interesting comedy drama 'How Baxter Butted In

Matinees are given at Ye Liberty every Saturday and Sunday and seats for the entire week are now ready at the box office

IDORA PARK.

Tonight the splendid opera company at Idora park will give a sumptuous production of the charming three-act opera The Mascot There is no prettier music in the entire range of light operatic composition than Audran's tuneful work and with the excellent cast that has been arranged the fine chorus of thirty voices and Steindorff's magnificent orchestra of soloists the performance of the work should be nigh perfect

The role of the 'Mascot will be played by pretty Hope Mayre who possesses every requisite for a comic opera soubrette viz voice acting ability and style Sybil Page the soprano will make a charming Fiametta and have ample opportunity to display her vocal talents, which are by no means small and Cunningham Weiner and Hartman will have congenial roles The costuming will be particularly elegant

The open air skating rink is attracting enormous crowds and experts pronounce the floor perfect The skates are the best that money can purchase and every attention is given to the comfort of the patrons The music is excellent and on week day afternoons there will be special programs by the combined musicians of the skating rink band and the Idora opera orchestra No such music for skating has ever before been provided and crowds will go to Idora in the afternoons just to hear the combined bands play Admission to the park is adults 10 cents and children 5 cents

LAKESIDE RINK

The return engagement of Professor C L Franks and Baby Lillian which commences tonight and continues for one week at this popular place of amusement, is looked forward to with great interest as the little queen of the little wheels and her father created quite a sensation on their last visit here They are acknowledged by all the greatest skaters in America. Their new feature will be skating on stilts 2½ feet high a feat accomplished only by them, also the fire skate, which has to be seen to be appreciated The entry list is now open for the six-day race, to begin Monday, June 18, free for all, for a purse offered by the management. Some of the fastest sprinters on wheels have already entered.

MOB MAKES ATTACK ON HUNGARIAN MINISTRY

Speech Delivered by the Emperor Is Followed by Trouble on the Part of the People.

VIENNA, June 10—The reading of Emperor Francis Joseph's speech from the throne today was attended by exciting incidents After listening to the speech, the delegations proceeded with their respective sittings.

Meanwhile the anti-Semite Burgomaster Lueger addressed an enormous meeting of clericals and anti-semites outside the chamber of the parliament building inveighing against Hungary and denouncing Francis Kossuth, the Hungarian minister of commerce, as a traitor At the conclusion of the meeting a mob estimated by some to number 20 000 rushed to the Hungarian ministry and there indulged for half an hour in demonstrations of such serious character as to impel the Austrian ministers to the unusual course of apologizing to the Hungarian ministers

During the demonstration, Dr. Wekerle, the Hungarian premier, and Herr Kossuth came to the windows, but were obliged to beat a hasty retreat as their appearance redoubled the violence of the demonstrators. It is believed the real active of the anti-semitic leaders was less in opposition to the Hungarians than to universal suffrage, which they believe will strengthen the socialists in parliament at their expense

In the subsequent debate, Dr. Wekerle exonerated the Austrian government officials from any connivance in the demonstration and declined to take any formal action regarding it The Hungarian delegation unanimously resolved to hoist the Hungarian and Creatian flags over the building during the sessions of the delegations.

The emperor today received the members of the Austrian and Hungarian delegations in formal audiences at the Hofburg. Replying to the addresses of the president of the delegations the emperor in a speech thanked them for their loyal devotion. The foreign relations of Austria and Hungary, he declared, were entirely friendly. After an expression of deep indignation at the attempted assassination of King Alfonso and Queen Victoria, the emperor continued

"Our alliance with Germany proves itself to be now, as hitherto, by virtue of its defensive and conservative character a valuable guarantee for peace. By the visit Emperor William paid me a few days ago, our intimate and friendly relations again were placed on record, and marked by the same feelings of trust as our relations with our other ally, Italy, with which we find ourselves in gratifying accord on matters affecting us in common."

Referring to Russia and the Balkans, he said that, although the situation in the Balkans showed many defects, it was undoubtedly improved and that above all it had been found possible to avert more serious complications. He expressed satisfaction that peace had been declared by Russia and Japan, "thanks to the unselfish mediation of President Roosevelt," and for the settlement at Algeciras of the difficulty between Germany and France over Morocco, "to which our mediatory action contributed not the least part."

"As in the past," the emperor continued, "the preservation of the peace of Europe, and above all the monarchy, will continue in the future to be the dominant idea of our foreign policy in dealing with international affairs"

Emperor Francis Joseph announced that credits would be submitted for the purchase of arms and war material for the more speedy construction of warships and armament.

SEEK TO OUST SENATOR SMOOT

(Continued From Page 2).

mon church open and avowed believers in its doctrines and teachings, have been admitted without question to both houses of congress as representatives of the state"

The minority says there remain but two grounds on which the right or title of Reed Smoot to his seat is contested, and these are:

ENDOWMENT OATH.

"That he is shown to have taken what is spoken of in the record as the 'endowment oath' by which he obligated himself to make his allegiance to the church paramount to his allegiance to the United States, and

'That by reason of his official relation to the church as one of its apostles he is responsible for polygamous cohabitation which yet continues among the Mormons, notwithstanding it is prohibited by law.

"As to the endowment oath,' it is sufficient in this summary to say that the testimony is collated and analyzed and thereby shown to be limited in amount, vague and indefinite in character and utterly unreliable, because of the disreputable and untrustworthy character of the witnesses

THE WITNESSES.

"There were but seven witnesses who made any pretense of testifying about any such obligation One of these was shown by the testimony of two uncontradicted witnesses to be mentally unsound, another, to have committed perjury in the testimony given before the comittee on another point. The third was shown by the uncontradicted testimony of a number of witnesses to have a bad reputation for truth and veracity and to be thoroughly unreliable A fourth admitte dthat he had been for years intemperate and shown by indisputable testimony to have lost his positions on that account and thereupon and for that reason to have withdrawn from the church, and to have assumed such a hostile and revengeful attitude as to entirely discredit him as a reliable witness The other three witnesses were so indefinite as to their statement that their testimony amounted almost to nothing more than an attempt to state any imperfect and uncertain recollection

'All that it is attempted to show as to the character of this oath is positively contradicted by Reed Smoot and a great number of witnesses whose standing and character, and whose reputation for truth and veracity are unquestioned, except only insofar as they credibly may be affected by the fact that they are or have been members of the Mormon church.

'Upon this state of evidence we are of opinion that no ground has been established on which to predicate a finding or belief that Mr Smoot ever took an obligation involving hostility to the United States or requiring him to regard his allegiance to the Mormon church as paramount to his allegiance and duty to the United States"

'As to whether Senator Smoot, by virtue of his official relation to the church as one of its apostles, has any responsibility for the continuation of polygamous cohabitation by members of that church, the minority report says.

THE TESTIMONY.

"It will be found by examination of testimony that he has never at any time, and particularly he has not, since the manifesto of 1890, countenanced or encouraged plural marriages, but that on the contrary he has uniformly upheld the policy of the church as announced by that proclamation, by advocating and exerting his influence to effect a complete dwiscontinuance of such marriages, and within the few instances established by the testimony where plural marriages and polygamous cohabitation, as a result of them have occurred since 1890, have been without any encouragement, countenance or approval whatever on his part.

"As to polygamous cohabitation in consequence of plural marriages entered into before the manifesto of 1890, there is no testimony to show that he has ever done more than silently acquiesce in this offense against law. In view of his important and influential position in the church, this acquiescence might be regarded as inexcusable if it were not for the peculiar circumstances attending the commission of this offense."

HISTORICAL FACT.

The minority then shows, by a recital of historical fact, instead of discountenancing and prohibiting polygamy when it was first proclaimed and practiced, the congress remained silent and did nothing in that behalf Among the acts cited are the appointment and confirmation of Brigham Young as Governor of the Territory of Utah in 1850, the legislation of 1862, 1882 and 1887, first to restrict and then to prohibit entirely plural marriages and polygamous cohabitation. Then came the Woodruff manifesto of 1890, and the minority says that so far as the testimony discloses, there has been few plural marriages since.

On the subject of the failure of the prosecutions it is stated:

PROSECUTIONS.

"It was not alone the fact if further plural marriages were to be contracted polygamy would necessarily in the course of time die out and pass away, but also the fact that Congress, having by the statutes of 1862 and 1887 specifically legitimatized the children of the polygamous marriages, it was inconsistent if not unwise and impossible, in the opinion even of the non-Mormons, to prohibit the father of such children, from living with, supporting, educating and caring for them, but if the father was thus to live with, support, educate and care for the children, it seemed harsh and unreasonable to exclude from this relationship the mothers of the children"

After quoting testimony of various witnesses on the subject of prosecutions, the minority in concluding says:

"The conditions in Utah since Reed Smoot became an official of the Mormon church in 1900 have been such that non-Mormons and Mormons alike have acquiesced in polygamous cohabitation on the part of those who married before the manifesto of 1890, as an evil that could best be gotten rid of by simply tolerating it until in the natural course of events it shall have passed out of existence

'With this disposition prevailing everywhere in the state of Utah among all classes, Gentiles as well as Mormons, we are of the opinion that there is no just ground for expelling Senator Smoot or for finding him disqualified to hold the seat he occupies because of the fact that he, in common with all the people of his state, has not made war upon, but has acquiesced in a condition for which he had no original responsibility. In doing so, he has only conformed to what non-Mormons, as well as Mormons, have concluded is, under all the circumstances, not only the wisest course to pursue, but probably the only course that promises effective and satisfactory results."

FOUND CURLS OF LOST GIRL

(Continued From Page 1.)

the finding of the locks has dissipated this theory

INTENDED FOR PARENTS.

The bundle was apparently left where it was found with the intention that it should reach the parents of the child, for on the outer wrapper of the bundle, was plainly written the address "561 Thirty-eighth street."

When she found the bundle among the geraniums, Mrs Wentworth's niece told her aunt of her discovery, and the latter, in the absence of her husband, told H. Klehn, a neighbor, of the finding of the package The latter in turn notified police officer G D. Powers, and after examining the bundle, and discovering its contents, Powers sent the clothing and hair to the city prison, where it was subsequently identified by Fuller as that of his daughter.

NOT THERE LONG.

The police are at a loss to understand the motives of the kidnaper, in stealing and disguising the child, and then abandoning her at the depot, and finally returning the clothing and hair to a spot near the home of the parents. The bundle was evidently placed where it was found only a short time before its recovery, for several children who were playing among the geraniums at 5 p. m. declare that it was not there then, yet it was found at 5:30.

TAKE UP WHAT IS AT HAND

So Says President Jones of Chidago in Yesterday's Sermon.

CHICAGO, June 11—A dispatch to the Tribune from Urbana, Ill., says:

"I do not believe there is an equal number of beautiful lines in the English language which contain more unmitigated nonsense than 'Ingalls' opportunity.

"If you take up each job as you come to it, opportunity will be chasing after you instead of you chasing after opportunity.

"College life cannot escape commercialism.

'Do not be suspicious of your fellow-man

'Service, not profit, should be your watchword.

"Around such thoughts as those quoted above, President James of the university built his annual baccalaureate sermon to the graduating class, which was delivered yesterday in the armory. President James said, among other things:

"It is not a single opportunity which comes to a man, it is a train It is a never-ending procession, some small, some large, growing perhaps smaller and more insignificant as the years flow on, but ever and always opportunities too numerous, too great and too large for us to utilize fully.

'It is not opportunity that is lacking It is lack of power on our part If job take up each job as it comes, throw yourself into it with your full powers, before long you will be getting ready for the next higher opportunity, before long you will find yourself among the most efficient people of your generation Opportunity will be chasing you instead of you chasing after opportunity"

HOWISON IN SANITARIUM

(Continued From Page 1)

Professors C. M. Bakewell, at the head of the philosophy department at Yale, had arranged for the visit of the California thinker. Professor Bakewell was formerly a pupil and an associate of Professor Howison at the university here He planned to extend honor and hospitality to Professor Howison at Yale this summer, but his plan is all awry.

DISTURBED BY EARTHQUAKE.

It is supposed that Professor Howison was seriously disturbed by the earthquake in April, his age making him, perhaps, more susceptible to the shock. Professor Howison is past three score and ten.

Despite his advanced age, the regents of the university so greatly esteemed Professor Howison that he was not retired when he reached the age limit last year, but has been continued at the head of the department of philosophy, on full pay. He occupies the Mills chair of philosophy, his salary of $4000 yearly being paid from an endowment provided by D. O. Mills, the famous capitalist.

PERSONAL IDEALISM.

Professor Howison has brought forward the argument of personal idealism in philosophy and is a strong advocate of personal initiative, real self-direction, instead of a belief in an all-predestinating single mind that alone has full agency. The beauty of Professor Howison's style far overcomes the asperity of the subjects he selects

LESSONS READABLE.

Those to whom metaphysics is repulsive have never found his essays unreadable. Thoughtful men to whom mysteries of our nature have always seemed deserving of profound attention, have studied Professor Howison's books and found therein solution of many intricate problems.

ESSENCE OF THEORY.

The essence of Professor Howison's metaphysical theory is its doctrine concerning the system of causation It is the constitutive principle of real existance

AS AN AUTHOR.

In 1884 George Howison received the call to the chair of intellectual and moral philosophy and civil polity at the University of California. As an author of many books on evolution and philosophy he has won world-wide fame. He is considered an authority on idealistic philosophy and is said to be more logical than his predecessors, Hegel, Kant and other philosophers.

CAR HITS DRAY.

Eighth avenue car No. 100, west-bound, crashed into P. Lefevre's draying truck this morning at the corner of Eighth and Harrison streets. A wheel on the truck, which was heavily loaded, and just ahead of the car, crushed through a piece of planking at the crossing, and the car, approaching at a high rate of speed, collided with the dray before the motorman could bring it to a stop. About ten minutes' delay ensued, but no serious damage resulted.

SYNDICATE BUYS PLANT

(Continued From Page 1)

simply to force the hand of the Contra Costa Water people, and make them come to terms of sale. The counter suits were filed as though both companies were sincere in the warfare and under this delusion the consumers interested watched the fight with great interest. But while the lawyers tugged at each other in court, the big men of the companies got together and arranged the details of the deal which is no wto be soon put through."

FINANCIAL DEAL

The Call treats the matter as a financial deal pure and simple, consummated by capitalists who foresaw the financial disaster that would result from competition and protracted litigation.

It is generally conceded that Mr. Dingee made a good bargain, and retires from the Oakland water field with his laurels as a financial strategist unwitched. He has encountered many storms, but has passed through them all successfully. Moreover, he has placed the Contra Costa plant in a state of efficiency never before known. The watersheds of the various reservoirs have been rigorously cleaned, and the water purified. Algae, the pest of all impounded waters in this climate, has been entirely banished from Lake Chabot and Lake Temescal. Mr Dingee has for some time been taking steps to double the supply of the Contra Costa plant His engineers have been busy for many months with plans for developing new sources of supply and increasing the capacity of Lake Chabot, also for a greater artesian development. All those plans and the data relating to them will now go into the hands of the Realty Syndicate.

POLICEMEN ARE NO RESPECTERS OF HOURS

BERKELEY, June 11—A Japanese named Firye rode his bicycle on the sidewalks at a little after twelve o'clock this morning but not withstanding the earliness of the hour he was caught by the police and arrested for violating the town ordinance regarding riding vehicles on the sidewalk.

The Oriental gave his residence as 1626 Dwight way He was released on $5 bail

YACHTS ENTER FOR CUP AT SAN DIEGO

SAN DIEGO, June 11—A challenge for the Lipton cup, raced for each year under the auspices of the San Diego yacht club, has been filed by the Los Angeles yacht club of Los Angeles. The yachts entered are the Mischief No 1, Mischief No 2, Monsoon, Skidoo and one unnamed.

CHIEF OF POLICE IS KILLED

More Trouble Breaks Out in Cities in Russia.

BIELOSTOK, Russia June 11—Chief of Police Dirkatschoff against whose life several attempts had been ma e was shot and killed yesterday by several unknown persons while he was out driving His coachman was severely wounded At the same time the secret police were attacked in another portion of the town one of them being wounded

WARSAW June 11—Six men were killed in a riot here yesterday The dis urbances are reported to have been organized to avenge the workman Marczwski, who was executed in the citadel Saturday morning for attempting to kill a police officer

ST PETERSBURG June 11—In spite of the official denial belief that the retirement of the Goremykin ministry is near at hand was reasserted today by the Reich the Constitutional Democratic organ which apparently is loking forward hopefully to the installation of a cabinet more in harmony with the lower house in parliament

This hope apparently springs from the belief that the ministry is about to go to smash through internal dissensions over the agrarian program of Minister Stichinsky, concerning which there has been much gossip Members of the cabinet however assert that serious discord has not manifested itself

The project of M Stichinsky has not yet been submitted to the ministry in toto and preliminary discussion of it realized no strong current against it

The Liberal organs also give credit to a report that the emperor in deference to the sentiment of the lower house has decided to suspend executions pending the enactment of a law abolishing them, but the rumor finds answer in the dispatches from Warsaw where one man was hanged Saturday for an attack on a policeman and four have been condemned to death for sacking the township treasury and from Riga, where a court martial of thirty-six members of the fighting band of revolutionists has condemned sixteen to death, among them being the leader, throughout the whole of the Baltic provinces, as "Napoleon," and twenty to imprisonment from three to fifteen years

The elections in the Caucasus are everywhere going in favor of the social Democrats

The agrarian disorders are steadily spreading in widely separated localities, and the government, though it boasted of its ability to prevent disturbances this year, is unable to cope with them.

FIGHTS TO REGAIN FREDOM

Prisoner Makes a Desperate Attempt to Escape From Police.

Thomas Schilling arrested by Patrol man Ahern Saturday night on a charge of drunkenness made a spectacular attempt to escape from the patrol wagon shortly before midnight and only the quickness of Policeman Harry Caldwell the wagon officer, prevented him from getting away

Schilling in company with four other prisoners was being taken from the Sixth street lockup to the Central police station When near the corner of Fourteenth and Clay streets he sprang past Officer Caldwell and leaping from the wagon took to his heels

Caldwell jumped to the ground and gave chase to the fleeing man overtaking him at the corner of Fourteenth and Clay streets His shout to Schilling to stop attracted the attention of night Captain Lynch and Sergeant Henderson, who were in the station and they went to Caldwell s assistance on the run, reaching the scene in time to aid in the recapture of Schilling and to prevent the escape of the other prisoners

Schilling was by far the worst of the lot for when first arrested by Ahern he made a vicious atack on the officer, who was forced to use his club to subdue his prisoner

Schilling was taken to the receiving hospital for repairs and was then locked up in the Sixth street locker where he promptly attempted to administer a beating to the other four prisoners in the cell The timely arrival of the patrol wagon prevented a bloody battle, and then followed Schilling's attempt to escape

CHICAGO PROPERTY WORTH $499,673,150

CHICAGO, June 11—The total cash valuation of personal property in Cook county as returned by the board of assessors yesterday is $499,673 150 For taxation purposes the amount will be one-fifth of that, or $99,934,630

The total cash valuation for personal property in Cook county last year was $469 969 780, which was $29 703,370 less than the amount returned this year

PUTER IN JAIL WITH THUGS AND BURGLARS

S A D PUTER, ARRESTED IN ALAMEDA, NOW IN PORTLAND, OREGON JAIL.

King of the Land Fraud Ring Gets Treatment Given Ordinary Prison Inmates.

PORTLAND Or June 11—Stephen A D Puter king of the Oregon land-fraud ring, the central figure of sensational trials defendant in numerous federal indictments a fugitive from justice from ocean to ocean and wanted by the authorities of the United States and Oregon alike is at last safe and sound in Multnomah county jail There among the common criminals that haunt the county bastile languishes the man who has made thousands on broadgauged swindles and conspiracies against the government, who has operated with men high in office and finance with indictments, a suspended sentence and $25 000 bonds hanging over his head

When in custody of Deputy United States Marshals A S Dingley and J W. Richards Puter reached Portland from San Francisco, he was escorted directly to the office of United States Marshal Charles J Reed, where after a conference between Mr Reed and the California officials and a delivery of papers the big land fraud operator was escorted to the jail by the California deputies and Leonard Becker, a deputy in Marshal Reed s office

Puter attracted but little attention as he walked up Morrison street with the deputy marshals Since leaving Portland he has shaved off his mustache, and this changes his facial appearance materialy, although he is the same old Puter

How do you do Mr Reed?' said Puter on meeting the United States marshal

Hello, Steve" returned Marshal Reed who has known him a long time Sit down," and Puter sat down

PUTER TALKS FREELY

Seated in the marshal's office, Puter chatted freely, but was rather reticent about discussing the inner details of his case

"There's nothing to say except that I'm here,' said the land fraud king I don t want to talk about it I'm going to try to get out of my difficulties the best way I can and I have great hopes of getting out all right"

"What about your escape from Secret Service Burns at Boston, did you pull a gun on him in making your escape?' was asked

'Oh now, I don't want to talk about that I don t want to say anything about Mr Burns He has made several statements and he probably told what is mostly true

'The papers have printed a whole lot of stuff about what I said at Alameda and there isn t a word of it true I never talked to a single reporter while I was in jail there They printed stuff just as though I had talked to them but I didn t say a word to a newspaper man

'Have you made any preparations to give bonds?' was asked

'No I don't expect to give bonds for a while yet and don t know of anybody right now who will go bail for me"

CAME WEST TO SEE HENEY.

When asked about the statement attributed to him that he had come West to see Special Prosecutor Heney, Puter said the story was true

'What would I have come to San Francisco for if it hadn t been to see him? I tried to arrange a meeting with him, to see what he thought about my case and explain things to him I had my wife telephone to him but was arrested before I got to see him I'm sorry to say I didn't see him because San Francisco was burned down I didn t know where to find him and couldn t telephone'

Puter said he had refused to see Marie Ware-McKinley, and acknowledged the correctness of the story that he had returned her note without opening it

I didn't want to see any one," said he. "There were so many people hanging around there and a host of reporters, whom I didn't want to see"

"Are you going to be a witness for the government?' was asked

'Well, I guess I am, I expect to be a witness'

"In the Mays case?"

"Yes"

"What has become of Mays?"

SAYS MAYS IS "PLAYING CRAZY."

"Oh, he's around Oakland somewhere, playing crazy I saw him the other day, but didn t speak to him of course I met him on the street

Asked where Horace McKinley is Puter said all he knew was what he had seen in the papers, and they said he was in China.

Puter professes profound ignorance of the charge pending against him in the circuit court for Marion county When asked about the charges contained in an indictment returned by the Marion county grand jury accusing him of complicity in forging and using false and fraudulent certificates to state school lands Puter said he knew nothing about it

He discussed Oregon land-fraud matters, and remarked that there had been a great cleaning out He thought it a good thing to do this once in a while, because people got too corrupt. The present dose, he thought, ought to last land-fraud manipulators about twenty years

CALLS HENEY A "FRIGHT."

He inquired about United States District Attorney Bristol, wanted to know what kind of a man he is, whether he sized up with Heney The latter he said is a fright"

'That voice of his has a ring and sting to it' he said

Puter evinced an interest in the Oregon election Said he saw Stevens had gotten in by five votes, and remarked that Governor Chamberlain is a mighty popular man, as shown by his vote for re election

Reverting to land frauds Puter remarked that the future has something in store for C A Smith, the Minneapolis lumber millionaire

'There ll be something to say about him one of these days," said Puter "He has been mixed up in frauds in this state and gotten thousands of acres of land He got the land before the government got at his case in time to head him off He got title to the land He is worth about $18 000 000 When I was arrested he made some remarks about me but I ll show him up when the proper time comes'

It's time to go up the street now," said Deptuy Marshal Becker "Yes" said Puter, as he picked up his suit case and followed three deputy marshals out of the door and to the county jail

To be thrown unceremoniously into the Multnomah county jail with degenerates thugs and murderers and treated exactly as one of them was a bitter pill for proud haughty S A D Puter Here in Portland he had always been free before, and successful and although in trouble, had never seen the inside of the county jail

To be searched like a common criminal was a tax on his patience and while Jailor Harry Grafton went through his pockets Puter's face grew dark and sullen And then came the climax. Well-dressed and with head erect Puter left the jailer's private room and followed him to corridor No 1 The door was unlocked and he was ushered into the little iron cage

Then another lock was sprung and he was with these Heiney Rassman, charged with murder in the first degree, Jew Nun, a Chinese, held for murder in the first degree, James Remington, the 'Cockney Kid, serving a year for assault John Bell on a statutory charge, Earl Wood charged with assault, Steve Cleme W H Howard and George Foley, incarcerated for larceny

BEFORE "KANGAROO COURT"

The sight of Puter s good clothes and prosperous appearance aroused the hunger of the Kangaroo Court" a forensic Institution maintained by the prisoners with the consent of the county authorities to raise money for tobacco and candles and preserve order

'Forward boys" yelled Prosecuting Attorney Jack Bell of the Kangaroo court as soon as the land fraud king was inside and the heavy iron tumbler had sounded the ominous click that shut Puter from liberty The 'court" convened and Puter looked the disgust he felt

"Sit down" commanded the prosecuting attorney 'and take off your hat." Puter hesitated, then removed his skypiece

"This is the Kangaroo court," announced Bell.

"All right, I'm not afraid of a Kangaroo court,' remarked Puter.

Then Prosecuting Attorney Jack Bell read the rules of the "court' and Puter heard that he would be fined $2 or $3 for invading the corridor

'Two or three dollars!" cried Puter

'Yes echoed the prosecuting attorney

"What if a fellow hasn't the money?'

"Then you will be expected to pay it to the judge of the court as soon as you get it' explained Prosecutor Bell.

BATH ALSO REQUIRED.

Then the rest of the rules were read, and Puter heard that he was expected to take a bath and do several other things to preserve the sanitary condition of things

When he had finished Puter smiled and said he guessed he could comply with the rules

"What's the fine, judge?" asked Prosecutor Bell.

'Three dollars," announced Judge Earl Wood

"The limit!" exclaimed Puter. "Now, look here, I don't want to pay the limit. It isn't fair to impose the limit in my case I don't care if you make it 2½ cents less, just so you don't give me the limit I'll pay $2 75"

"I'll make the fine $2 95," asserted Judge Wood, and Puter paid the fine

"Sheriff, show him his cell," commanded the judge and 'Sheriff Cockney Kid' escorted Stephen A. Douglas Puter to cell No 5

As long as he is in the county jail Puter will be treated just as other prisoners are Jailer Grafton said he proposed to take no chances with him and locked him up in corridor No 1, where the most desperate criminals are confined.

HE SAYS NO LOVE IS LOST

Bishop Potter Has Little Faith in "Hands Across the Sea."

NEW YORK, June 11—Bishop and Mrs. Henry C. Potter arrived yesterday on the White Star liner Celtic, after a trip to Great Britain and the continent. On the way up from quarantine the bishop talked of his experiences while abroad. Referring to the relationship between Great Britain and the United States he declared there was no love lost between the two countries This remark came when he was asked whether the beef disclosures had reached Great Britain before he left there. He replied that they had, and with much amusement told of his meeting with representatives there.

"Representatives of the press met me when I arrived in England," he said, "and asked me if I would give them my impression of the insurance scandal. I replied that I would, if they would print it. They agreed to do this, and I said: 'The insurance scandal amounts to this: In the United States we wash our dirty linen in public, but in Great Britain they do it privately.' I looked carefully in the papers, but could not find my statement."

Bishop Potter was then asked if he thought the friendly relations existing between the two countries were superficial. He replied

"Yes It is gush Prosperity, you know, is not conducive to friendly relations"

"Is it true that in Great Britain they think the Americans are grafters?" was asked

"The more acute thinkers," he replied, "do not think we are grafters, but that we are easily tempted by gain."

Visiting Egypt, the bishop said he went up the Nile to the first cataract and in describing the change that had come over the country in the thirty years since his last visit, quoted Lord Cromer, who had remarked to him

"You can change the face of the land by canals, railroads and irrigation, and you can lift the physical condition of the people by introducing a better government and good hospitals, but you cannot change the mind of the oriental in a quarter of a century."

The bishop added: "This is a fact which we must recognize in all our dealings with the oriental."

While abroad, Dr Potter, as bishop of the American Episcopal churches in Europe, visited many American Episcopal churches in Florence, Milan, Munich, Dresden, Geneva, and Paris He spent the winter in Egypt. In the three weeks which he spent in England, he said, he made some interesting discoveries concerning the ancestry of General Washington and Laurence Washington. He said the Washington coat of arms was not stolen from a manor house at Selgrave nor Northampton, but was taken from an entablature in a church in Wilkeshire, sold to an American and taken to Southampton.

"It has been recovered," he added, "and I am now having it mounted in the wall of Garsdon church."

When asked about his remark at the London Pilgrim club that the American eagle had its tail between its legs in the streets of Cairo, Bishop Potter said: "I had reference to the advertising of certain specifics in Cairo in which the American flag was used."

NOTICE

To Storekeepers and Country Merchants

WE HAVE ESTABLISHED A WHOLESALE DEPARTMENT IN OUR BASEMENT, WHERE WILL BE FOUND COMPLET ASSORTMENTS OF COTTON GOODS, GINGHAMS, PERCALES LAWNS TOWELS, BED SPREADS, SHEETS PILLOW CASES BLANKETS COMFORTERS, HOSIERY UNDERWEAR, IN FACT EVERYTHING TO BE FOUND IN A FIRST-CLASS WHOLESALE HOUSE IS HERE AT PRICES THAT WILL BE WORTH YOUR WHILE TO INVESTIGATE

BERKELEY WOMAN DROPS DEAD

BERKELEY June 11—Mary E Edgar of 2014 Eighth street West Berkeley suddenly dropped dead yesterday morning at 7 o'clock Mrs Edgar who is the wife of Archibald Edgar, a fireman connected with the Regent street firehouse has been complaining for several days of pains in her chest

Upon arising yesterday morning she again complained of a cold in her lungs She took but a few steps in her mother s bedroom before she fell over dead As no doctor was in attendance the body of the young woman was removed to the morgue The deceased leaves a little son four years old

TRIBUNE'S PAGE OF SPORTS EDITED BY EDDIE SMITH

PHOENIX WIN IN LAST GAME

The Phoenix baseball team of St ary's college wound up the season yes rday at Petaluma in a game for the nefit of St Vincent s Orphanage band ere was a parade before the game and ayer Drees pitched the first ball The Phoenix won the game by a score 10 to 1 Thompson and Burke were the points for the Phoenix Thompson owing Petaluma only one hit Everts d McQuiddy composed the battery for etaluma

The Phoenix have played twenty six mes this season of which they have n twenty three lost two and tied one The Imperials the St Mary s third am was defeated by the Berkeley Mer ants on the college grounds

NDEPENDENTS VICTORIOUS ABROAD

The Independents or second team of . Mary's College journeyed to Hay- s Saturday and administered a at of whitewash to the High school ds of that town "Snowball" Little- hn, especially feels the effects of his ange of color as the little collegians nged him for seven safe swats ooper, for the college boys was in- ncible He was only found for one e single

This winds up the 'away from me" games of the Independents for e season Manager Shine would like hear from some strong nine for next nday's game on the college grounds his will be the last chance for the any teams defeated by the Independ- nts to repair their lost laurels Sat- rday's score was 11 to 0

EAM OWNERS MEET FOR MUTUAL GOOD

NEW YORK June 11—The fifth an- ual convention of the Team Owners' ssociation of America will begin this ternoon at the Hotel Cadillac and st for three days This association a national organization of team own- rs associations in the large cities of e United States Delegates will be attendance from such far distant oints as San Francisco Seattle Hous- n and Kansas City The president of e association is Henry C Knight of lton Henry C Moore of Philadel- hia is first vice-president, and John Wilken of this city second vice- resident. The object of the associa- on are to affiliate the team owners the country with a view to improv- g the conditions under which the usiness is conducted

STOP SUNDAY BALL IN N. Y.

NEW YORK June 11—There were either professional nor semi-profes- sional baseball games played in Greater New York yesterday Police Commis sioner Bingham issued instructions to his subordinates during the week that they should prevent the playing of all Sunday baseball games where admission was charged either directly or by subterfuge

Last week the national league execu- tive transferred several of the Brooklyn club games from the regular schedule to Sunday dates This change arranged for a game between the Chicago and Brook- lyn teams at Washington park Brooklyn yesterday but this game was called off at a late hour Saturday night

LOCALS LOSE IN STATE LEAGUE

SAN JOSE June 11—San Jose won a game from Oakland yesterday the chief features of which were the many errors made by both sides Score

	R	H	E
San Jose	6	8	4
Oakland	2	3	7

Batteries—Emerson and Kent Peter- son and Robinson

TWO GAMES.

STOCKTON June 11—Stockton won the first of a doubleheader today and tied the second which was called at the end of the seventh inning per agree- ment The feature was Ingalls drive into right field in the eighth inning of the first game with the bases full scor- ing three runs but himself being called out for cutting first base Scores

First game—	R	H	E
Stockton	3	4	2
Presidio	0	6	1

Batteries—Ingalls and Conrad, Ro- lander and D Bodie

Second game—	R	H	E
Stockton	2	4	5
Presidio	2	4	1

Batteries—Mobley and Conrad, F Bodie and D Bodie Umpire—Conway

FIVE YACHTS TO BE IN RACE

SAN DIEGO June 11—Five boats from the South Coast Yacht club of Los An geles will contest for the Lipton cup in this year s races

A dispatch has been received from Commodore H H Sinclair of the South Coast club in which he challenged for the trophy on behalf of the Mischief I Mis- chief II Monsoon Skidoo and a boat not yet named The challenge was ad dressed to Commodore Alonzo Jessop of the San Diego Yacht club, and will be taken up at the next meeting of the club

But for the San Francisco disaster it is probable that one or more boats would have been entered from that city as the northern yachtsmen had announced their intention of competing One yacht will be in the races from San Diego the De fender that is being built by the San Diego Yacht club and which it is ex pected will be launched about July 1

The races for the Lipton cup will be held on August 7 8 and 9

SEALS TAKE MEASURE OF OAKS IN TWO GAMES

Oakland lost twice yesterday Loose playing and hard luck at critical stages contributed to Oakland s downfall The morning game ended with the score 7 to 1 in favor of the Seals The afternoon match was a bit closer the final tally being 6 to 2

The slackness of the Commuters was especially noticeable in the first contest, which was played before a good sized crowd of enthusiasts Spencer probably did the best all around playing scoring a three base hit a two base hit and figuring with Williams in the only double play of the game

Every seat was taken at the afternoon game and in some parts of the bleachers standing room was at a premium At least 5000 people took advantage of the beautiful afternoon and watched the rival teams fight it out on the diamond The Commuters tried out Kennedy for the first time at second and the youngster made a good showing for his initial ap- pearance He figured in five putouts and three assists Kennedy will probably be come a fixture on the team

MOHLER BUSY.

In the second half of the fourth inning Mohler started with a two-base hit to leftfield which fell just inside the lime line He stole third but died there In the first half of the fifth it seemed Oak land would score when Hackett lined a long double sacker into the central garden Devereaux followed with a sac rifice hit that put Hackett on third Reidy s easy infield out ended Oakland s chances for ringing the gong

Wilson with a drive to center in the fifth frame brought the San Francisco supporters to their feet He went to second on Hitt s sacrifice and came home on Spencer s drive

The second half of the seventh was exhilarating Wilson was hit by Reidy Hitt singled and Spencer filled the bases with a long drive to center Wheeler s hit into left brought Wilson home Spencer followed on Mohler s drive, which forced Hitt out Wheeler came in on Kennedy s error Graham s double play with Bliss shut off a possible two run for the San Franciscans

At the beginning of the eighth inning it seemed the Commuters would not score They had failed to make use of the opportunity twice earlier in the game In fact when Graham came in on the forced run the crowd took it as a matter of fact that the Oakland team had ended the scoring for the day The local fans went wild with delight later in the inning when Kruger came in on a hit by Bliss Householder Williams and Hitt went out in one two three order in the last half of the inning Oakland failed to tally in the opening of the ninth and the game ended

The same teams play every afternoon this week at 3 30 o clock The scores

AFTERNOON GAME.

OAKLAND

	AB	R	BH	SB	PO	A	E
Van Haltren cf	5	0	1	0	0	0	0
Graham rf	4	1	1	1	3	1	0
Kruger 3b	4	1	1	0	0	3	0
Dunleavy lf	2	0	0	0	4	0	0
Hackett c	1	0	1	0	2	1	1
Devereaux ss	3	0	0	0	1	3	0
Kennedy 2b	3	0	0	0	5	3	1
Reidy p	2	0	0	0	0	1	0
Bliss 1b	4	0	0	0	9	0	0
Totals	28	2	4	1	24	12	2

SAN FRANCISCO

	AB	R	BH	SB	PO	A	E
Spencer cf	4	1	1	1	2	0	1
Wheeler ss	4	1	2	1	3	4	0
Mohler 2b	4	3	1	2	4	1	0
Hildebrand lf	3	0	2	0	3	0	0
Irwin 3b	3	0	0	0	2	2	0
Householder, rf	4	0	2	0	1	0	0
Williams 1b	4	0	0	0	8	0	0
Wilson c	3	2	1	0	4	1	0
Hitt p	2	0	1	0	0	4	1
Totals	31	6	10	4	27	12	2

RUNS AND HITS BY INNINGS

	1	2	3	4	5	6	7	8	9	
Oakland	0	0	0	0	0	0	0	2	0	—2
Base hits	1	0	0	0	1	0	0	2	0	—4
S Francisco	0	0	0	1	1	0	4	0	*	—6
Base hits	0	0	0	3	2	1	4	0	*	—10

SUMMARY

Two base hits — Mohler Hackett Graham Sacrifice hits—Irwin Devereaux Hitt First base on errors—Oakland 1 San Francisco 1 First base on called balls—Off Reidy 1 off Hitt 9 Left on bases—Oakland 9 San Francisco 5 Struck out—By Reidy 1 by Hitt 4 Hit by pitcher—Wilson Double plays—Irwin to Williams Hitt to Wheeler to Williams Graham to Bliss Time of game—1 hour 45 minutes Umpire—McDonald

MORNING GAME.

OAKLAND

	AB	R	BH	SB	PO	A	E
Van Haltren cf	2	0	1	0	2	0	0
Graham rf	3	0	0	0	2	1	0
Kruger 3b	4	0	0	0	2	1	1
Dunleavy lf	3	0	1	0	0	0	0
Bliss c	3	0	1	0	4	3	0
Devereaux ss	3	1	0	0	3	3	0
Cates 2b	4	0	0	0	2	2	1
Randolph p	4	0	1	0	0	3	0
Hackett 1b	2	0	0	0	9	0	1
Totals	28	1	4	0	24	13	6

SAN FRANCISCO

	AB	R	BH	SB	PO	A	E
Spencer cf	4	1	3	0	2	1	0
Wheeler ss	3	0	0	0	3	2	0
Mohler 2b	2	0	1	0	3	2	0
Hildebland lf	4	0	0	0	0	0	0
Irwin 3b	4	1	0	1	2	3	0
Householder rf	3	1	0	0	2	0	0
Williams 1b	3	1	1	1	14	0	0
Bradbury c	4	2	0	2	3	0	0
Meyers p	3	1	0	0	0	5	0
Totals	30	7	5	4	27	13	0

RUNS AND HITS BY INNINGS

	1	2	3	4	5	6	7	8	9	
Oakland	0	0	0	0	1	0	0	0	0	—1
Base hits	0	1	1	0	1	1	0	0	0	—4
S Francisco	1	0	0	3	0	0	0	3	*	—7
Base hits	1	0	0	2	0	0	1	1	*	—6

SUMMARY

Three base hit—Spencer. Two-base hit —Spencer Sacrifice hits—Graham Spen cer Bliss Householder First base on errors—San Francisco 4 First base on called balls—Off Randolph 4 off Meyers 6 Left on bases—Oakland 8 San Fran cisco 6 Struck out—By Randolph 4 by Meyers 3 Hit by pitcher—Mohler Double play—Spencer to Williams Time of game—1 hour 45 minutes Umpire—McDonald

ARTHUR KRUGER, ONE OF OAKLAND'S STAND-BYS, AT THE BAT.

BASEBALL IN THE COAST CITIES

PORTLAND, Or. June 11—Hender- son's home run in the ninth inning won the game for Portland from Los An geles yesterday Both pitchers up to this time had kept the hits so scattered as to be generally ineffective A feat- ure of the game was Donohue s work be- hind the bat During the day he bagged four-foul hits each after a long run Score.

	R	H	E
Portland	2	7	0
Los Angeles	1	8	1

Batteries—Califf and Donohue, Hall and Eager Umpire—Knell

EACH WIN ONE.

SEATTLE Wash June 11—Seattle and Fresno pulled off a double header yesterday before 3500 people Seattle won the first 1 to 0 and Fresno took the second 1 to 0 Both games were good exhibitions of the national game Scores

First game—	R.	H	E
Seattle	1	5	0
Fresno	0	4	0

Batteries—C Hall and Hansen, Lempke and Hogan

Second game—	R.	H	E
Seattle	0	3	0
Fresno	1	3	0

Batteries—Jores and Hansen Herman and Fitzgerald

FISH BECOME INTOXICATED

Whisky Runs into Stream and the Trout Indulge in Funny Capers.

CHICAGO June 11—A dispatch to the Tribune from Frankfort Ky says

The flake stand at a distillery broke down yesterday and more than 13,000 gallons of whisky was lost It made its way to Benson creek only a few feet away Farmers living along the banks of the stream later noticed hun- dreds of fish either floating lazily on the surface or else leaping playfully out of the stream and altogether un- afraid of the presence of man The farmers caught them by the bushel and it was not until the news of the break at the distillery became known that the mystery was solved The fish had become intoxicated

The loss to the distillery will reach about $25 000

Free Dentistry

During the examination by the State Board of Dental Examiners of applicants to practice dentistry a number of pa- tients are required No charge will be made for dental services Those wishing to avail themselves of this opportunity call at the Oakland College of Medicine 31st and Grove Sts Oakland June 11 to 16 inclusive

STATE BOARD OF DENTAL EXAMINERS

Union League Club

The Union League club will give an opening reception Saturday night at the new quarters in the I W Hellman house at Sacramento and Franklin streets, San Francisco

VISIT FROM SIR THOMAS

Not Known Whether Lipton Will Enter Yacht in King's Cup Contest.

NEW YORK June 11—R A C Smith was on arrival from Liverpool yesterday on the Celtic While abroad he spent several days aboard the steam yacht Erin with Sir Thomas Lipton, while the Irish baronet was cruising in the Mediterranean He made the interesting statement that Sir Thomas would visit the United States during the coming summer, but could say nothing about his yacht- ing plans either with respect to the possibility of Shamrock III starting in the king s cup race off Newport, or

OCEAN YACHT RACE IS BEGUN

SAN PEDRO, Cal, June 11.—Three crack ocean racers started at noon to- day on the first trans-Pacific yacht race ever sailed under the auspices of the South Coast Yacht club of San Pedro.

The weather is fine and there is promise of good sailing breezes for the contest. The entries for the big event are La Paloma, defender for the Ha- waiian Yacht club, the Anemone of the New York Yacht club, which also sails under the colors of the Southeast Yacht club of this city, and the Lur- line of the Southcoast Yacht club

La Paloma, which arrived only Sat- urday from San Francisco, has been put in condition and will be under the command of Commodore C W Mc- Farland of the Hawaiian Yacht club. She is schooner-rigged and has a length of only forty-seven feet, but showed her ability to make fast time across the Pacific in her recent trip to San Francisco when she won over the F C Allen by making the distance of 2892 miles in twenty-nine days. She is backed heavily by the islanders

The Lurline is sailed by Commodore Sinclair of the South Coast Yacht club, and is also schooner-rigged and has a length of ninety-one feet. Her back- ing is principally along the Pacific Coast

The Anemone is the largest yacht of the three, having a length of one hun- dred and twelve feet. She is ketch- rigged and is sailed by Captain Linds- bury, accompanied by her owner, G L Tutt of Colorado Springs She is backed by easterners.

The start of the race across the Pa- cific was accompanied by seventeen yachts of the South Coast Yacht club, which will stay with the course of the racers for thirty miles then return around Santa Catalina Island and thence back to the point of starting

Commodore Macfarlane of La Pa- loma appreciates that the odds are against him his yacht being the small- est of the four He is however, bank- ing on his luck If the leading yachts reach the islands at night they will have to keep off shore until daylight, so as to clear a number of danger- ous reefs In fact, there are several passages that can be taken that will be to the advantage of the yacht which is sailed by those that are familiar with the waters

On the arrival of the yachts at the islands there will be several races around the local courses

STRIKERS FIRE ON WATCHMEN

Fifty Shots Aimed at Coal Company's Building but None Is Hurt.

DILLONVALE, Ohio, June 11—An attack, presumably by strikers, was made early today on the check house of the M A. Hanna Coal Company at Dillonvale when fifty shots were fired from a hill 200 feet distant There were four watchmen in the building, but no one was injured

Officials of the company who were holding a conference with Mayor Eberle at the time of the attack, or- ganized a party and went to the mine to protect their property Not a shot was fired by the company men

FORMER JUDGE OF FEDERAL COURT DIES

CHICAGO, June 11—Former Judge George W Brown recently one of the council on the trial of the packers in the Federal court, died last night of a complication of diseases

He served two terms as county judge in Du Page county, two terms as cir- cuit judge and was appointed justice of the appellate courts of the second and third districts by the supreme court He served as chief justice of both courts.

WILL BEGIN SEASON OF CRICKET

ALAMEDA, June 11—Members of the California Cricket association met yester- day in the west end and took up the matters for the coming season It was decided that the first game of the season will be held in three weeks on the local grounds

The following representatives were present at the meeting

Pacific Club—H C Cassidy, A W Wilding, H D Bowley J Altman J Theobald E H M Lannowe, and W Petherick.

San Francisco County—H B Rich- ardson L E Duquesne, H Roberts, T J A Tiedemann, H C Ramsey R T Weaver, and H Rogers

Alameda—F A Stahl J F Croll, J Bird Harold Ward H Ward St and V Seebeck

AMUSEMENTS.

Oakland Tribune

W. E. DARGIE, President.

Business Office and Publishing House, 413-417 Eighth St., Oakland.

Appreciation of the Sunday Tribune

THE SUNDAY TRIBUNE has established its right to remain in the field as a permanent newspaper feature. It has, in fact, won popular recognition beyond the most sanguine expectation of its publisher. The many special features it contains have commended it to public favor, and these have not interfered in any sense with the presentation of the world's news of the day, in the fullest and most attractive form.

The value of THE SUNDAY TRIBUNE as an exceptional advertising medium to business men and others is evidenced in the extraordinary patronage it is receiving. Yesterday's SUNDAY TRIBUNE, for example, contained seven solid pages of classified advertisements, in addition to the large volume of business advertisements specially displayed. The paper has been uniformly well received outside of Oakland, as well as among our own people, and we appreciate the hearty commendations which our interior contemporaries have given it THE SUNDAY TRIBUNE is evidently filling the place which it was designed to occupy, quite satisfactorily.

Source of Fire Insurance Troubles.

It is not difficult to trace the troubles of San Francisco policyholders with the fire insurance companies, and the delays of these corporations in redeeming their obligations, to their true source The latter is to be found unquestionably in the policy of reinsuring risks. This policy has been adopted by all fire insurance companies —the strongest and soundest as well as the weakest. Indeed, it is doubtful whether many of the weaker companies could have ever obtained a foothold in any field if it had not been for the practice followed by the stronger companies of subdividing among the smaller companies the large risks which they have underwritten within any given territory. The upshot of the practice is this: When a conflagration occurs in any locality where large fire insurance risks are involved there is always a lot of time spent in the adjustment of the losses, not between the insurance company issuing a policy and the insured, but between that company and those corporations in which portions of the policy were placed through reinsurance. These negotiations always constitute a season of suspense and doubt to the insured and are not infrequently used for the purpose of discounting a settlement.

This is the process which is largely embarrassing the insurance situation in San Francisco today. The soundest fire insurance companies find themselves entangled on all sides by the reinsurance of policies. In many cases where the original insurance was placed, the company doing the underwriting has ample surplus to cover all of its obligations; but before making its settlement with the insured it finds itself hampered in the adjustment of the loss with the company carrying the reinsurance. In many of these cases of adjustment, the surplus of the company in which the risk has been reinsured has been seriously impaired or possibly wiped out, and its agents proceed at once to spar for a discounting of the claim. Meantime, the insured, who is demanding the redemption of his policy, is held up to assume either the whole or at least a share of the loss which the company in which he insured is bound to suffer through reinsurance. The process is in active operation at present.

Sound companies have been guilty of reinsuring in companies which they had good reason to believe, if not actually to know, were not solvent, taking their chances, however, in the division of risks taken in territory in which their agents exceeded the limit of insurance which they were authorized to carry. Under ordinary circumstances, the perils to policyholders growing out of reinsurance would probably not be in evidence; but, in a great conflagration, like that which swept San Francisco, they come conspicuously to the front and are responsible largely for the delays in settlements and the strenuous efforts which are being made to discount claims. Evidently, the reinsurance of fire risks by fire insurance companies is a legitimate subject of legislative control and it may possibly be necessary to prohibit it in toto for the proper protection of policyholders.

Senator Clark has returned to Montana and his constituents can now put the sincerity of his announced intention not to be a candidate for reelection to the touch.

This is a rather sure rule: If a man has accumulated money he is smart.

HERE AND THERE

To be over yonder where fresh from the grasses
The fragrance blows softly o'er dew-laden hills,
To catch the quick word of the wind as it passes
And hear the low answer from murmuring rills,
To feel the salt kiss of the neighboring ocean,
To thrill to each pleasure that Nature can give,
Ah, that is the acme of human emotion,
Ah, that is to live.

To know that the herald of day is o'erflushing
With pennons of crimson the sky in the east,
That every soft cloud in the heaven is blushing
Like cheeks of a maid from a lover releast,
To cage up the heart in a smoke-begrit city
And strive, ever vainly, to stifle its cry,
Ah, that is misfortune deserving of pity,
Ah, that is to die.

—Mabel Porter Pitts in Sunset Magazine.

Development of Oakland Harbor.

There never has been a time in the history of Oakland harbor when greater need existed for uniformity of action on the part of all interests concerned to hasten the development of the improvements in progress for the benefit of commerce. Circumstances, unforeseen and unexpected, occurred through the calamity which visited San Francisco that are forcing commerce to seek the eastern shores of the bay for its accommodation. Oakland harbor is, fortunately, able to accommodate a large portion of it, as it is, but it is essential that the improvements now under way, and many more of equal importance besides, shall be vigorously pushed before the prospective demands of commerce are fully met.

It is manifestly the duty, therefore, of all individuals and corporations interested, in the inner harbor especially, to join hands in the endeavor to provide increased facilities along its water front for the use of shipping. We want more wharves and docks, at which deep sea going ships can load and discharge cargoes. And the time is right at hand when we must provide dockage facilities for the largest deep sea ships afloat. For this purpose we need the immediate co-operation of the Federal Government, which has been for thirty-three years engaged spasmodically in deepening the channel to the harbor. The contracts which are now being carried out provide for a depth of twenty-five feet to the Webster street bridge. The time has come, however, when Congress should provide for the deepening of this channel to thirty feet and carrying it well up toward Brooklyn basin, and that without unnecessary delay. San Francisco's wharf and dockage facilities have been temporarily crippled by the great disaster; hence there is a greater necessity for hastening the completion of harbor improvements on this side, and the beginning of others on an even larger scale. We can not afford to put the oriental trade in jeopardy pending the rehabilitation of San Francisco. It is evidently Oakland's mission today to take care of that commerce largely until San Francisco is on her feet again.

SOME TYPICAL LIMERICKS.

Said the burglar, "I'm taking no chance,
My victim I robs of his pants.
The man can't pursue;
He'll be pinched if he do;
I've read up on frenzied finance."

An extremely unspeakable Turk
In Constantinople got work.
As chief of police
He keeps all the peace;
You see his name is O'Rourke.

An alderman named Mike McGuire
Met Jones, an inveterate guyer.
Said Jones, amid laughter,
"Say, Mike; you're a grafter!"
Mike got mad and said, "You're a—Senator!"

On a rising young statesman named Folk
Fate played an abominable jolk,
Saying, "In nineteen eight
You'll be candidate——"
And just then the poor man awolk!

Runs the saw, "Oil and water won't mix."
We've believed it until nineteen six,
But Baptist John D.,
He smiles, and sez he,
"In most every trade there is trix!"

A muck-rake man in his wrath
Saw an octopus crossing his path.
Said the man, "What tough luck!
This cuss in the muck
Takes a legal immunity bath!"

—St. Louis Globe-Democrat.

SOME PASSING JESTS.

The Senator—I hear that you said the speech I made yesterday was the worst I ever delivered.

The Friend—I did not say that.

The Senator—Ah, I'm glad of that. Er—what did you say?

The Friend—I said it was the worst speech anybody ever delivered.—Philadelphia Press.

Mrs. Jawback—Doctor, I've been feeling very ill today.

Dr. Sokeham—Let me see your tongue—put it out as far as you can.

Mr Jawback—Say, Doc, there's not room for that here. Better take her out in the yard.—Cleveland Leader.

Confidential Friend—How do you manage to hold your job in spite of the notorious irregularities in the management of your office?

Political Heeler—They can't investigate my case without exposing a chap that's higher up.—Chicago Tribune.

A PRESS TRIUMPH OF THE COAST.

THE OAKLAND TRIBUNE, one of the complete, capable and creditable of the great dailies of California, issued its initial Sunday edition on the 3d. A due regard for truth impels this paper to state that THE TRIBUNE of that date was easily one of the press triumphs of this coast—but that is nothing unusual with THE TRIBUNE.—Santa Maria Graphic.

Colonel Mayers Wins Again

POPULAR HOTEL PROPRIETOR SHOWS CLEVERNESS.

There are few hotel managers that have battled with obstructions of all nature in the matter of operating a first-class hotel, and come off more victorious than Colonel Henry Mayers, the genial proprietor of the Arlington Hotel, corner Ninth and Washington streets.

When Colonel Mayers took control of the Arlington about two years ago, there were manifold changes to be made and much money was required to renovate and put in a presentable form the famous old hostelry. Not only has this been done, but more space has been added from time to time, until today over 100 rooms are under the supervision of his vigilant eye.

The latest important innovation is the control of the Arlington Grill, which passed under his control this week. Since the earthquake the entire building has been renovated, and the grill is tastefully decorated and refitted. In contradiction to the policy previously adopted by those operating the Arlington grill, Colonel Mayers has discharged the celestial cooks and kitchen help, and has now the best white help.

Mr. Morrison, famous caterer at the Russ House for years, personally superintends the grill, and is giving the most for the money of any place in the state, in fact, prices are lower than before the earthquake.

The Sunday dinners are especially desirable, and the public will heartily appreciate the efforts of Colonel Mayers to give the public a good service.

WITTE EXPECTS CONFLICT SOON

Sorry Russia Failed to Take Chance to Appease Parliament

ST. PETERSBURG, June 11.—A private letter received here from Count Witte is couched in a very pessimistic tone. He believes that the Russian government, in throwing away its chance of appeasing parliament, rendered certain a conflict within a brief period. Count Witte left Russia May 29 for Brussels, whence he was to go to Germany.

SOCIETY BUD TELLS OF PLANS

Miss Florence Naismith to Spend Vacations in San Jose.

BERKELEY, June 11.—Miss Florence Naismith, one of the most popular society buds in the college town, has planned to spend her summer vacation with her parents in San Jose. She expects to remain two weeks, after which time she will return to Berkeley to attend the summer school of the university, where she will specialize in Spanish.

MOHAWK COUNCIL ENTERTAINS MEMBERS

BERKELEY, June 11.—Mohawk council No. 76 met in regular session in their wigwam, at Odd Fellows' hall, Saturday night. Election of officers was the order of business for the evening and, after a spirited contest, the following members were elected

Pocahontas, Miss Nellie Creed, Wenonah, Mrs Della Gilbert; Powhattaan, Nat Neely, prophetess, Mrs Alice Germain, keeper of records, Mrs Elizabeth Creed, collector of wampum, Miss Annie Begley, keeper of wampum, Miss Adele Bender

The "raising of the chiefs" is scheduled for the next gathering, and is to be followed by a social in which members of the various local tribes will join.

TRIBUNE SUBSCRIBERS who fail to receive their paper before six o'clock every evening should telephone to the Circulation Department, Oakland 526, and the Carrier will be notified to deliver copy immediately.

SOCIETY

Mrs. Arthur L. Adams entertains tomorrow for her mother, Mrs. R. B. Gemwell, of Topeka, Kansas, and her sister, Mrs. Herbert Voal of Mobile, Alabama. The affair will be quite informal and each guest will bring a piece of needlework to join in the thimble bee.

Among those bidden to the attractive home are: Mrs. Alfred Von der Ropp, Mrs. Gordon Stolp, Mrs. A. D. Thomson, Miss Mollie Conners, Mrs. E. F. Welhe, Mrs. E. J. Boyes, Mrs. Charles Egbert, Mrs. A. A. Dabney, Mrs. Frank Shields, Mrs. F. A. Webster, Mrs. E. D. Yorker, Mrs. C. C. Judson, Mrs. Henry Morris, Mrs. C. Burdick, Mrs. J. Cal Ewing, Mrs. C. J. Long, Mrs. C. H. Rowe, Mrs. C. W. Grause, Mrs. Klopp, Mrs. Willard, Mrs. J. W. Shanklin, Mrs. Wilson, Mrs. Farnum, Mrs. George M. Shaw, Mrs. Herbert Long, Mrs. George B. Flint, Mrs. Higgins, Mrs. Therese Gaytes, Mrs. Van Slyke.

A WEDDING.

The marriage is announced of Miss Olive Michelsen of San Francisco and George F. Brown of East Oakland, which took place Thursday, June 7, the Rev. C. Calvert Smoot officiating.

AN ENGAGEMENT.

The engagement is announced of Miss Hazel Prebles of Berkeley and Norman Stines of San Francisco.

Miss Prebles is the daughter of Mr. and Mrs. C. S. Prebles of 1534 Arch street and is popular in the college town. Mr. Stines is a graduate of the mining department of the University of California.

No date has been mentioned for the wedding.

A JUNE PARTY.

Miss Myrtle Beckert entertained a number of her friends Friday evening, June 1, at her residence on Oak street. The evening was pleasantly spent and after games, prizes were awarded to Luella Alexander and Marion Hawkinson. Refreshments were served in the large dining room, which was decorated in red. Those present were Mildred Sellars, Marion and Hazel Hawkinson, Elizabeth Hogan, Marion Pelton, Josephine Bird, Myra Harbet, Blanch Hart, Luella Alexander, Ellenor Hogan, Pauline Storer, Gladys O'Brien, Frank Kennedy, Gustave Beckert, Edwin Olson, Thomas Hogan, Paul Barret, Mauritz Olson, Herbert Beckert, Frank Connor, Ed Barret, James Martin, Elmer Harbet, Granville Martin, Carl Hohman, Earle Borton and the hostess.

WHIST CLUB.

Mrs. H. G. Plummer was hostess today at an enjoyable reunion of the Good Cheer Whist club. Many of these card enthusiasts have been busy in relief work and the hour at cards today was a recreation after several weeks of sustained effort toward the relief of refugees.

IN NEW YORK.

The folowing Californians are in New York:

From San Francisco—K. Fornes Jr., at the Herald Square; S. C. Hansberger, at the Woodstock; Miss G. Hobart and Mrs. H. Hobart, at the Herald Square; T. Troy and wife, at the Empire; N. Fowler, at the Imperial; W. Torsi Jr., at the Wellington; G. A. Connolly, at the Marlborough; Miss H. W. Peckham, at the Grand; H. A. Smith and wife, at the Imperial; N. Green, at the Park Avenue; V. H. Hulen, at the Grand Union; B. Jaulus and wife, at the Belvidere; A. Kaufmann, at the Herald Square; Dr. T. Ward, at the Netherland.

From Los Angeles—E. Hustiwick, at the Everett; G. Young, at the Imperial; J. Scott and wife, at the Marlborough; H. Wilson, at the Imperial.

From Oakland—R. N. Miocerich and Mrs. L. A. Miocerich, at the Imperial.

MISS HATTIE ALEXANDER, WHO WILL ENTERTAIN FOR MISS CAROLYN WELLMAN, WHOSE MARRIAGE WITH CARL CONRADI TAKES PLACE THIS MONTH.

CHILDREN'S PARTY.

Miss Belinda Stanton a few days since entertained some of her young friends by inviting them out for the day to the home of her grandfather, H. V. Monsen, who has a large farm near Hayward. An entire day was spent in a very pleasant manner by the party. The day was devoted to the playing of games, riding about the farm and the refreshments served, under the able supervision of Miss Stanton, out in the open in the large Monson orchard. Prizes were awarded to the winners of the egg race. The winners were Miss Beth Hoyt and Ross English.

Those enjoying the day were: Misses Florence Bruce, Hazel Fossing, Gladys Voice, Edith Orth, Grace Vesper, Thoda Cockroft, Beth Hoyt, Etha Musser, Aileen Corwin, Dorothy Barton, Ethel Davis, Belinda Stanton and John Clark, Harry Ismon, Curtis Barbour, Ross English, Thomas Miller, Edward Chamberlain, Easton Kent and Bedford Boyes.

SUCCES OF FETE.

Through the noble endeavors of Oakland's society maids and matrons, the Fabiola hospital today counts $2000 more in its treasury. The remarkable success of the fete given for the benefit of Fabiola spoke eloquently of the efforts made by Mrs. John Yule and her capable assistants. Owing to care given to the refugees, Fabiola was over $2000 in arrears, and had to depend on the pretty matrons and maidens who put their dainty heads together and solved the problem by arranging the most successful fete of the year. Mrs. John Yule, president of the Fabiola board, expressed her gratitude and pleasure. She said:

"Every woman connected with the fete was so very kind and so very active in the interests of the benefit fete that we can only express our grateful appreciation to all. We cleared up over $1600 as near as we can learn from our treasurer, Mrs. Q. A. Chase, and while this will not quite lift the amount which the hospital is in arrears because of the refugee patients cared for, it will relieve the immediate necessity.

"The fete was the best I have witnessed in this city. Every one had a good time and contributed liberally to the proceeds. We want to thank all the women that helped to make it a success and all who came and contributed to the affair."

The amount of the receipts at the fete surprised those who managed it.

"It was a great tribute and a just one to the loveliness of our women," said one matron. Oakland's most beautiful women were instrumental in the sucess of the fete, and few can to deny that their beauty was the large drawing card of the day.

GIVEN UP TRIP.

Miss Alice Poorman and her mother have returned to Alameda from their interrupted European trip. They left in November and were in Paris when the news reached them. They gave up their proposed trip to London and returned at once.

BIRTHDAY PARTY.

Little Ruth Eppinger entertained a group of her young friends at a birthday party Saturday afternoon at her home at 334 Twenty-fourth street, in honor of her tenth natal day. Games, etc., made the afternoon merry and the indispensable good things to eat were of course also in evidence. At the close of the afternoon the entire party adjourned to the Piedmont skating rink, where the little ones enjoyed a whirl on the rollers.

Those who partook of the enjoyment were: Lizzie Schultz, Ruth Eppinger, Edgar Dow, Vernon McDonald, Mildred Stegman, Earl Steinberger, Vera Jackson, Herwood Nickel, Bertram Agnew, Betsy Dolliver, Carrie Dolliver, Donald Stegman, Oscar Price, Zora Niehaus and Louise Hempel.

JULY CELEBRATION.

An open letter has been issued to the musical public of Oakland by the literary committee of the general Fourth of July committee, asking those who are willing to sing in the Fourth of July chorus to attend a rehearsal to be held next Tuesday evening in the lecture room of the First Presbyterian church at the corner of Fourteenth and Franklin streets. Professor John W. McKenzie will be on hand and it is expected that he will have a chorus of several hundred voices to direct.

The San Rafael Singing club, which numbers fifty singers, also well known vocalists of San Francisco, Alameda and Berkeley will probably take part. A short oration and the reading of the Declaration of Independence will be given in addition to the musical program.

The committee has obtained permission from John Charles Adams to use a portion of the Adams Point property in which to hold the exercises. A large platform will be erected for this purpose very shortly. The fireworks, which has been a large feature in past celebrations, will be cut out to a great extent. The literary and musical exercises will be held at 11 o'clock.

WEDDING CARDS.

Mr. and Mrs. Benson Griswold of Novedad, Jalisco, Mexico, have sent out cards announcing the marriage of their daughter, Mary Edith, to Edwin Emerson Jr. at the home of Mrs. Robert Louis Stevenson on Wednesday afternoon, May 16, 1906.

WILL RETURN.

Mr. and Mrs. Will Madden, with their charming daughter, Miss Merle, have been staying in Alameda since the fire, but will return this week to San Francisco, where they will occupy a cozy home near the park.

ENTERTAINS FRIENDS.

A very pleasant social gathering took place at the home of Mrs. Frank Barnet on Thursday, June 7. It was in honor of Miss Erle May, a popular and handsome belle of East Oakland, who is to be married to William Govan, a prominent searcher of records. He is associated with his uncle, Robert Leckie. Mor. Govan is to be congratulated as a fortunate young man. They will reside at their new home on East Oakland Heights upon their return from a trip through Southern California.

The decorations at the Barnet home were sweet peas and ferns.

Those present to do honor to Miss May were the following: Mrs. Al Merritt, Mrs. Sunkle, Mrs. J. H. Morehouse, Mrs. A. Merle, Mrs. J. G. Quinn, Mrs. J. C. Rohan, Miss Nellie May, Mrs. M. B. de Camera, Miss Emma Appledorn, Miss Daisy Cook, Mrs. Frank Barnet.

Mrs. Barnet will entertain a score of friends next Friday at her home, the guests including the members of a congenial card club. Among the players will be Mrs. Rupert Whitehead, Mrs. F. R. Chadwick, Mrs. George A. Scott, Mrs. W. Westphal, Mrs. W. H. L. Hynes, Mrs. Frank Titus, Mrs. W. Kergan, Mrs. George Humphrey, Mrs. Scherine, Mrs. Rowe, Mrs. Fred Dorsaz, Mrs. Jackson, Mrs. Shanklin, Mrs. A. A. Denison, Mrs. A. L. Leber.

PERSONALS.

The J. C. Sims are domiciled on this side of the bay and have Miss Blythe McDonald with them.

The following are at Byron Springs: From Oakland—E. C. C. Chatham, S. M. Togue, Irving Jones, Mrs. W. H. McDonald, J. R. Richardson, J. E. Taylor, Mr. and Mrs. Chris Bernhard, Mrs. C. H. Shaw, Grant Hinton, Mr. and Mrs. E. H. Morgan, Mr. and Mrs. C. H. Clough.

Mr. and Mrs. A. H. Lissak and daughter are residing at 2030 San Jose avenue, Alameda.

E. M. Campbell, Mr. and Mrs. J. L. Vernon and Mrs. C. L. Clute are among the Oaklanders at Adams' Springs.

HOME WEDDING.

One of the recent weddings of interest was that of Miss Hazel Perreau, daughter of Mr. and Mrs. J. L. Perreau, whose marriage to Roy Fletcher took place at the home of the bride's parents. The couple stood under a floral canopy to exchange their nuptial vows, Rev. E. R. Dille reading the marriage service.

Only relatives and close friends attended the pretty ceremony and the wedding breakfast which followed.

The groom is a young business man and the bride has a large circle of friends in this city, where the young couple will make their home.

TROOPS KEPT FROM PEOPLE

Not Allowed to Mix with Public for Fear Unrest Will Spread.

ODESSA, June 11.—Since the commencement of the repatriation of the troops which took part in the war with Japan, 152,000 men, including the Russian prisoners from Japan, have been landed here and distributed throughout the interior of the country. The most stringent precautions were observed during the whole period in order to prevent the slightest intercourse between the returning troops and the townspeople, in consequence of fears of mutinous demonstrations, as it was undeniable that the troops coming home were largely disaffected.

The spirit of disaffection was even more noticeable among the officers than in the men. The former frankly expressed the opinion that if parliament can hold its own until spring it will be able to count upon the army to support its demands.

TERRORISTS MURDER TWO

They Are Still Keeping Up a War Against High Officials in Poland.

WARSAW, June 11.—The terrorists of Poland continue to wage a relentless war against state and municipal officers. Hardly a day elapses without an assassination. Last night the mayor of Siedlce, the chief of the governor's office and the secretary of the police board were walking in the streets of Siedlce when a band of terrorists, armed with revolvers, attacked them. The first two officials were mortally wounded and the third was seriously injured.

DEATH IN EAST OF A CATHOLIC BISHOP

MANCHESTER, N. H., June 11.—Right Rev. John B. Delaney, Roman Catholic bishop of the diocese of Manchester, died today at the Sacred Heart hospital in this city.

HOW LOS ANGELES WOULD INCORPORATE

Proposed Constitutional Amendment Which May Aid the Formation of Greater Oakland.

Special to THE TRIBUNE

SACRAMENTO June 11.—Los Angeles wants to extend her limits a number of miles in all directions so as to include under her name about sixteen or eighteen incorporated towns and the intervening territory in that section. She hopes to do so by a constitutional amendment. This proposed amendment is herewith presented.

It aims to amend sections 7, 8 and 8½ of article XI of the constitution. It was introduced in the Senate last Saturday night by Senator Pendleton. The Legislature however, cannot take action on it for the reason that the subject was not included in the call of Governor Pardee.

HINT FOR OAKLAND.

This instrument will be of special interest to Oakland, Alameda and Berkeley, which towns are considering consolidation in one way or another. It is undoubtedly the measure which Los Angeles will introduce at the next session of the Legislature for the purpose of carrying its point and Oakland may see her way to support the measure because its adoption would enable her to do what Los Angeles aspires to do and that is to include within her limits towns and intervening territory around her. The proposed amendment is as follows:

"The Legislature of the State of California at its extraordinary session commencing on the second day of June nineteen hundred and six, two thirds of all the members elected to each of the houses of said Legislature voting in favor thereof, hereby proposes that sections 7, 8 and 8½ of article XI of the constitution of the State of California be amended as follows:

ONE MUNICIPALITY.

"Section 7. Two or more cities together with the intervening and contiguous territory or a city and contiguous territory, may be merged and consolidated into one municipality and the government of such consolidated municipality may be merged and consolidated into one municipal government with one set of officers, and may be incorporated under general laws providing for the incorporation and organization of corporations for municipal purposes. Such consolidated municipality may frame a charter for its own government under the provisions of sections 8 and 8½ of this article, which charter when adopted, ratified and approved as in this constitution provided, shal supersede all existing charters of any city embraced within such consolidation and shall become the organic law of such consolidated municipality. The provisions of this constitution applicable to cities, and also those applicable to counties, so far as not inconsistent or prohibited to cities shall be applicable to such consolidated government.

PETITION TO SUPERVISORS.

"The Board of Supervisors of any county upon receiving a written petition therefor containing a description of the territory and name or names of the incorporated city or incorporated cities sought to be merged and consolidated into one municipality as herein provided signed by not less than one-eighth in number of the qualified electors at large in such territory computed upon the number of votes cast at the last general election held therein must without delay, submit to the electors residing in said territory proposed by said petition to be merged and consolidated as herein provided the question whether a merger and consolidation into one municipality as provided for herein shall be effected. Such question shall be submitted at a special election to be held for that purpose and no other, and such Board of Supervisors is hereby empowered to and it shall be its duty to cause notice to be given of such election by the publication of a notice thereof in a daily newspaper printed and published in such county in which the territory so proposed to be merged and consolidated is situated for a period of two successive weeks next preceding the date of such election.

MERGE AND CONSOLIDATE

"Such notice shall distinctly state the proposition to be submitted i. e. that it is proposed to merge and consolidate the territory therein described, and incorporated cities naming them into one consolidated municipality with one set of officers specifically describing the exterior boundaries of said territory as a whole, and in said notice the qualified electors within said territory incorporated city or cities so proposed to be merged and consolidated shall be invited to vote upon such proposition by placing upon their ballots the words "for merger and consolidation" or "against merger and consolidation" or words equivalent thereto. Such Board of Supervisors is hereby empowered and it shall be its duty to establish and in such notice of election designate the voting precinct or precincts or the place or places at which the polls will be open in such territory so proposed to be merged and consolidated and such place or places shall be that or those commonly used or to be used as voting places within such territory. Such Board of Supervisors is empowered to and it shall appoint the officers of such election who shall be for each voting place in said territory, two judges and one inspector each of whom shall be a qualified elector of the voting precinct in which he is appointed to act as an officer of such election. The ballots used at such elections, the opening and closing of the polls and the holding and taking of such election shall be in conformity as far as may be, with the general laws of this State concerning elections and its judges and inspectors of such elections shall immediately on the closing of the polls count the ballots make up and certify the tally sheets of the ballots cast at their respective polling places seal and then immediately return the same as hereinafter provided doing so as nearly as practicable in the manner provided in the election laws of the State and the ballots tally sheets and returns shall be returned to and deposited with the clerk of the Board of Supervisors.

CANVASSING VOTE.

"Such Board of Supervisors shall at the time provided for its regular meeting next after the expiration of three days from and after the date of said election, meet and proceed to open and canvass said ballots tally sheets and returns, and such canvass shall be completed at such meeting if practicable and in any event as soon as practicable avoiding adjournment or adjournments, if possible until such canvass is completed. Immediately upon the completion of the canvass said Board of Supervisors shall cause a record thereof to be made and entered upon its minutes showing the whole number of ballots cast within such territory the number thereof cast in favor of merger and consolidation and the number thereof cast against merger and consolidation and if it shall appear from such canvass that a majority of all the ballots cast within said territory are in favor of merge and consolidation the clerk or other officer performing the duties of clerk of such Board of Supervisors shall promptly make and certify under the seal of said county and transmit to the Secretary of State a copy of said record so entered upon said minutes, together with a statement showing the date of said election and the time and result of said canvass, which document shall be filed by the Secretary of State immediately upon receipt thereof.

FRAMING CHARTER.

"From and after the date of filing of said document in the office of the Secretary of State, it shall be competent for and the newly merged and consolidated county and city government shall within one year thereafter invest itself with a charter either under the general laws of this State or under the provisions of this constitution for a freeholders' charter.

"All proper expenses of proceedings for merger and consolidation of territory and city and county government under the provisions hereof whether such merger and consolidation be complete or not, shall be paid by the county within which such territory is situated.

Section 8. Any city or consolidated city and county containing a population of more than 3500 inhabitants, may frame a charter for its own government consistent with and subject to the constitution and laws of this State by causing a board of fifteen freeholders who shall have been for at least five years qualified electors of said city, or consolidated city and county or in case of a newly consolidated city and county qualified electors of the State, residing and entitled to vote within the territory embraced within said newly consolidated city and county, to be elected at any general or special election by the qualified electors of said city, or said consolidated city and county or in the case of a newly consolidated city and county, qualified electors of the State residing and entitled to vote within the territory embraced within said newly consolidated city and county.

FREEHOLDERS.

"It shall be the duty of said board of freeholders within ninety days after such election to prepare and propose a charter for such city or consolidated city and county which shall be signed in duplicate by the members of such board, or a majority of them and one copy thereof returned to the mayor or other chief executive officer of such city or consolidated city and county the other copy shall be returned to the recorder of the county in which such city is situated or to the recorder of such consolidated city and county. In case of a city and county theretofore consolidated or in case of a newly consolidated city and county, both copies shall be returned to the Secretary of State to be by such Secretary retained until such proposed charter shall have been ratified and approved and a mayor or chief executive officer and a recorder of such consolidated city and county elected and qualified whereupon said Secretary shall transmit one of said copies to such mayor or chief executive officer as hereinafter provided. Such proposed charter after the same has been returned to such mayor chief executive officer or Secretary of State, as the case may be, shall then be published in two daily newspapers of general circulation within the territory for which said charter is proposed for at least twenty days, and the first publication shall be made within twenty days after the completion of said charter, provided, that in cities containing a population of not more than 10,000 inhabitants such proposed charter shall be published in one such daily newspaper. In the case of a newly consolidated city and county such publication shall be made by the Secretary of State in all other cases by the legislative body of such city or city and county.

VOTING ON CHARTER.

"Such proposed charter shall within not less than thirty days after such publication be submitted to the qualified electors of such city or city and county, or in case of a newly consolidated city and county the electors of the State residing and entitled to vote within the territory embraced within such newly consolidated city and county at a general or special election and if a majority of such qualified electors voting thereat shall ratify the same it shall thereafter be submitted to the Legislature for its approval or rejection as a whole, without power of alteration or amendment. Such approval may be made by concurrent resolution and if approved by a majority vote of the members elected to each house it shall become the charter of such city or if such city be consolidated with a county then of such city and county and shall become the organic law thereof, and supersede any existing charter of such city or such consolidated city and county or any cities embraced within the territory of any newly consolidated city and county, whether the charter or charters of such city or cities were theretofore framed and adopted under the provisions of this section or under general laws. A copy of such charter, in case of a city or consolidated city and county, theretofore existing and organized under the constitution and laws of this State, certified by the mayor or chief executive officer of such city, or consolidated city and county, and authenticated by the seal of such city or consolidated city and county, setting forth the submission of such charter to the electors and its ratification by them shall after the approval of such charter by the Legislature be made in duplicate, and deposited, one in the office of the Secretary of State, and the other, after being recorded in said recorder's office, shall be deposited in the archives of the city, and thereafter all courts shall take judicial notice of said charter.

FILING CERTIFICATE.

"In the case of a newly consolidated city and county, instead of the above requirements for the certification and authentication of one copy of said charter and the filing of the same in the office of the Secretary of State, the chairman of the legislative or other body or board charged by law with the conduct of the election at which said proposed charter is submitted shall file in the office of the Secretary of State a certificate, duly authenticated by the seal of said legislative or other body or board if it have a seal setting forth the submission of such charter to the electors and its ratification by them whereupon after the approval of such charter by the Legislature said Secretary of State shall transmit one of said copies of such charter, to him returned by said board of freeholders, and by said Secretary of State certified as being one of said copies, and authenticated by the great seal of the State, to the first mayor or other chief executive officer of said consolidated city and county that shall be elected and shall qualify as such under said charter, the other of said copies shall be in like manner certified and authenticated, and shall be by said Secretary of State filed in his office. Said copy so transmitted to said mayor or other chief executive officer of said consolidated city and county, shall be recorded in the office of recorder of said consolidated city and county, after which it shall be deposited in the archives of said consolidated city and county, and all courts shall take judicial notice thereof. The charter, so ratified and approved, may be amended at intervals of not less than two years by proposals therefor, submitted by the legislative authority of the city, or consolidated city and county to the qualified electors thereof at a general or special election, held at least forty days after the publication of such proposals for twenty days in a daily newspaper of general circulation in such city or consolidated city and county, and ratified by at least three-fifths of the qualified electors voting thereat, and approved by the Legislature as herein provided for the approval of the charter. In submitting any such charter or amendments thereto, any alternative article or proposition may be presented for the choice of the voters, and may be voted on separately without prejudice to others.

OTHER PROVISIONS.

"Section 8½. It shall be competent in all charters framed under authority given by section 8 of article XI of this constitution, to provide, in addition to those provisions allowable by this constitution and by the laws of the State as follows:

"1. For the constitution, regulation, government and jurisdiction of police courts, and for the manner in which, the times at which, and the terms for which the judges of such courts shall be elected or appointed, and for the compensation of said judges and of their clerks and attaches.

"2. For the manner in which, the times at which and the terms for which the members of boards of education shall be elected or appointed, and the number which shall constitute any one of such boards.

"3. For the manner in which the times at which, and the terms for which the members of the board of police commissioners shall be elected or appointed; and for the constitution, regulation, compensation, and government of such boards and of the municipal police force.

"4. For the manner in which, the times at which, and the terms for which the members of all boards of election shall be elected or appointed, and for the constitution, regulation, compensation and government of such boards and of their clerks and attaches, and for all expenses incident to the holding of any election.

"In case of a consolidated city and county, it shall also be competent in any charter framed under said section 8 of said article XI, to provide for the manner in which, the times at which, and the terms for which the several county officers shall be elected or appointed, for their compensation, and for the number of deputies that each shall have, and for the compensation payable to each of such deputies."

BERKELEY ❧ UNIVERSITY OF CALIFORNIA ❧ ALAMEDA

COLLEGIANS TO EDIT A UNIVERSITY PAPER

J. D. Van Becker, '07, and Carl Rathbone, '09, to Publish Summer School "News."

BERKELEY, June 11.—Two enterprising young college men have organized a company for the purpose of issuing a semi-weekly paper during the summer session of the University of California, which will be called the Summer Sesslen News, and will be patterned after the "Californian," the student daily and the Summer session paper of last year. J. D. Van Becker of the senior class will edit the semi-weekly, while Carl Rathbone, a sophomore, will look out for the business end.

A paper issued by the two collegians is bound to be a success, judging from the past record of both the editor and manager. Van Becker has been connected with the Daily Californian for the past three years, having been exchange editor and news editor during the past year. He has just been appointed managing editor for the fall term of next year. This position generally leads to the editorship of the daily. Van Becker has also had quite a bit of professional newspaper experience, having done work on the various papers in San Francisco and Oakland.

Carl Rathbone, manager of the Summer Session News, has been connected with the managerial department of a Santa Rosa peper for the past three years. Recently he accepted a position as manager of the Berkeley branch of THE OAKLAND TRIBUNE.

President Wheeler of the university is very much in favor of the plans of Rathbone and Van Becker in connection with the Summer Session News and promises to aid the paper in every possible way.

The Summer Session News will be a semi-weekly of five columns, devoted entirely to the doings of the university during the summer session. A large number of cuts will break the monotony of the solid pages of reading matter. A new departure will be made in the paper of this year over that of last year in that a delivery system will be inaugurated. In this way all the students in the boarding houses will be reached. The company will probably print a thousand copies an issue. Already a number of advertisements from the big firms in San Francisco, Oakland and Berkeley have been secured.

The first number of the Summer Session News will be printed on registration day of the summer session, June 25.

SOCIAL GOSSIP FROM BERKELEY

BERKELEY, June 11.—Miss Helen Curtis is going to Grass Valley for a two months' visit.

Miss Harriet Murphy of this city is visiting her brother, E. H. Murphy in Marysville.

W. S. Andrews, a student at the university is visiting friends in Marysville.

Mrs. William Kitley has left Berkeley for Germantown for short stay with her daughter, Mrs. S. M. Chaney.

Scott Hendricks, who graduated from the university as president of the class of 1904, and who later attended Harvard Law School, is stopping in Berkeley for a few days to visit his alma mater.

Mrs. W. T. Douglas and family of 1513 Grove street leave today to join Rev. Douglas in Ferndale, Humboldt county.

Bryon Underwood, the local hardware dealer, has been in Santa Cruz attending the grand lodge of the Odd Fellows.

Mrs. Paul Shoup, who was in attendance at the Colliver-Shoup wedding in San Bernardino last Wednesday, has returned to her home in this city.

Miss Marion Ansley of this city has been visiting for the past week her sister, Miss Florence Ansley, in St. Helena.

Miss Ethel Cook of Tacoma, Wash., is visiting with Miss Bessie Shaw of 2800 Hillegass avenue.

Mrs. Grace B. Cooke and Miss Bushnell of 1634 Walnut street, left yesterday afternoon for Palo Alto.

ALAMEDA'S "FIGHTING PARSON" DENOUNCES CHIEF OF POLICE

Is Taken to Task by the Man of Cloth

Declares Official Fails in His Duty.

ALAMEDA, June 11.—With scathing words, Rev. P. C. Macfarlane, pastor of the Christian church, last night denounced from his pulpit the actions and attitude of Chief of Police John Conrad in regard to gambling in Chinatown. The church was filled to its capacity with interested persons who had been attracted by Rev. Mr. Macfarlane's announcement.

The "fighting parson" spared no words in discussing a recent assertion of Chief Conrad, in which the latter discredited the arrests made of six Chinese gamblers by three of his officers—Messrs. Anderson, Willing and Moebus—on Tuesday night last.

The man of the cloth took not only the chief to task, but some of his right hand men.

Following is the prelude sermon which Rev. Mr. Macfarlane preached:

UNPLEASANT TASK.

"The task which I am about to undertake is by no means a pleasant one. It is much more agreeable to commend than to criticise, and yet duty must be placed above disposition. And in this case I have to discharge not only a duty to my own conscience, but a duty to the community and a duty to three men whose only offense in the present instance is that they too have heard the call of duty and answered it.

"The men in question are Police Officers Anderson, Moebus and Willing. We read in our papers a few days ago that these officers had raided a gambling joint in Chinatown and captured six players, with a Pi Gow lay-out and $33 in money which was on the table, besides a larger sum found in the possession of the prisoners.

"Good citizens opened their eyes and stared for a moment, then congratulated themselves that the police department was at least taking an interest in this class of law-breaking so common in Alameda. But the congratulation was shortlived, for the next lines conveyed the astonishing information that the chief of police bluntly discredited the entire proceeding. He had no words of commendation for his energetic officers. On the contrary he was pessimistic over their enterprise. He did not order the raid. He did not know why they made the raid and intimated that three of his most seasoned officers whose record is as high as that of any in the department had been so green as to disturb the worthy yellow prisoners at a peaceful game of dominoes. The chief not only threw cold water on the entire proceeding but he anticipated court and jury with the declaration that he did not think they would be able to secure a conviction, the pi gow outfit and the $30 in coin as evidence notwithstanding.

NEW SPECTACLE.

"The people of Alameda have become used to a good many strange things in the conduct of their police department, but the spectacle of its head constituting himself an attorney for the defense in a case which not one but three careful men have worked up still grates harshly on the public nerve.

"The published statement of the chief of police was an astounding confession of indifference on his part and was calculated to check the enthusiasm of any officer. Again and again I have been informed at secondhand that the reason officers did not do their full duty in such matters was that they feared official displeasure. Chief Conrad has shown me an admirable general order on this subject, closing with the words, 'Let every man do his duty and there will be no cause for complaint.' Here were two apparent contradictions. Either the head of the police department wants his men to enforce the laws or he does not. His attitude in the present instance will certainly be very helpful to a citizen in forming a judgment in the matter.

CHIFE OF POLICE CONRAD OF ALAMEDA.

"Imagine yourself a police officer for a moment. Suppose in an excess of zeal you make an arrest where the evidence is not altogether convincing, and are singled out for public disapproval. Will you not feel that you have been unjustly rewarded for your zeal? And suppose that you make an arrest where the evidence is good beyond a shadow of a doubt, but the possibility of securing a conviction because of the workings of the jury system in misdemeanor cases is small, and your chief takes advantage of that possibility to bring discredit upon you in the most public way? What will be your incentive to do your duty in the future? Is it any wonder that officers are chary about making arrests?

"In the particular case not one man is concerned but three, and they have been reflected upon in such a way as to revive the oft repeated assertion that our police department is a house divided against itself.

NEXT DEVELOPMENT.

"And now comes the next development. The bald statement of Mr. Conrad stood before the public for four days uncontroverted. On the fifth day Mr. Conrad learned that his action was to be made the subject of public comment here, and he then discovered that the papers had done him an injustice by printing what he said. He admits the substance of it but denies the import. Every one knows that the most accurate reporter may unintentionally misrepresent a man even in quoting his exact words, and we must grant Mr. Conrad the right to make such a claim.

"What we are all wondering about is why he did not issue the correction three days earlier. It is uncharitable to say the least to permit three faithful men to bear the stigma which the Chief of Police placed upon them and only hasten to remove it when he finds that thereby he has placed a stigma upon himself. Mr. Conrad's personal explanation is that he was so injudicious as to talk to the baneful reporters before he made himself thoroughly conversant with the facts. He talked when he only knew about the dominoes; he had not yet informed himself as to the dice and the money, constituting a complete pi gow outfit. The chief is a shrewd man. Why did he act so hastily? Was it because he realized that the action of his men was a severe rebuke to his own notorious inactivity in the Chinatown district? Perhaps.

"Do the people of Alameda want a Chief of Police who will do this sort of thing? Mr. Conrad evidently thinks so; else he would not do it. Time and the people will decide. In the meantime one thing is obvious. We want police officers who will do their duty and Messrs. Anderson, Moebus and Willing have done theirs and the people will stand by them. They will have the support of all good citizens and of the board of trustees, even as the chief now tardily admits they will have his."

CHIEF'S DOUBTS.

"In the present cases, Chief Conrad says, he doubts whether they will secure a conviction or not. So long as the police department summons the juries, as is the case under the present law, it is possible to make it impossible to convict, since nothing is easier to gather up a venire of citizens from which it is impossible to select twelve men who will decide according to the law and the evidence. Here is a notable defect in the law as it stands at present, as many a good citizen has found to his sorrow. Since it places the entire machinery of the law in the hands of the police department, judge and prosecutor are helpless.

MEANS NO RAIDS.

Under present conditions for Chief Conrad to insist that his men shall have evidence to convict, before a raid, is to demand that no raid shall be made. How are they to tell just what the evidence is to be until the raid has been consummated. And how are they to know whether the strongest evidence will convict till they get a look at the precious venire of jurors, which one of the chief's right hand men will get.

"As a matter of fact, however, all experience in Chinese policing is to the effect that conviction is not necessary to stop gambling. Determined police activity, with frequent raiding, and a conviction as often as the evidence will warrant and the jury system permit, is a system that will stamp vice out almost entirely.

"Sergeant Kamp has made one or two single handed raids in Chinatown. Officers Anderson, Willing and Moebus have been apparently as successful. Let them keep it up, notwithstanding the pessimism of the chief, and they will stamp out gambling in Chinatown. And when the long overdue shake-up in the police department comes, the voice of the people of this city will be heard in behalf of those who have been faithful to their trust.

HIS PROVINCE.

"A good deal of matter that is new to the general public might be introduced into this discussion, but I have not felt it to be within my province at the present moment to do more than to discuss the contribution which Chief Conrad has so lately and so voluntarily made as to the condition of things in his department. It was hoped by many that the severe lesson of a few months ago has been profited by by the chief of police, as it was by the people. But it seems not, and perhaps more salutary action is necessary. If this shall turn out to be the case, I take it to be true that such action will come in due time.

CHILDISH VOICES IN A GREAT CHORUS

Novel Feature Planned for the Great Christian Endeavor Convention in Greek Theater.

BERKELEY, June 11.—The State Christian Endeavor convention, which convenes in Berkeley July 4-8, promises to be of more than state interest. It will bring together a band of workers in one of the greatest works of humanity in the country.

The well-known choral leader, Carl Sauvell, who has directed the state C. E. convention before and many other grand festivals, including the Sovereign Grand Lodge of Odd Fellows of the world, in Mechanics' pavilion, in San Francisco, is in charge of the music. Already he has listed over 200 singers who are rehearsing every Thursday evening in the Trinity M. E. church parlors. Singers have registered from this city, Oakland, Alameda, Fruitvale, San Leandro, Hayward, San Francisco and other places.

Sunday afternoon of July 8 this grand choral will give a classic program in the Greek theater, this being the closing day of the convention. Some of the best singers and soloists of the Pacific slope have been engaged for the occasion. This grand chorus will also appear on Wednesday evening, July 4, Thursday and Friday evenings and Sunday night. Excellent music is promised the public by Professor Sauvell, who is capable of arranging and carrying out a fine musical program.

He will introduce a new feature this year, a junior choral of hundreds of voices from the public and Sunday schools of Berkeley, Oakland, Alameda and adjacent towns and has listed over 600 juvenile singers.

BERKELEY PUPIL S GIVE RECITAL

Clever Pianists Heard in Performance at Mrs. Wm. Piutti's.

BERKELEY, June 11.—The pupils' piano recital given at the home of Mrs. William Piutti Saturday afternoon proved to be a remarkable success. An excellent program was rendered by the young musicians and followed a delightful talk by a missionary upon a portion of the exhibit of photograps from the Philippine islands that were at the Chicago exposition.

The following was the program of the delightful affair: Duet, "Native Band Plays, (Wm. Piutti,) Gertrude and Bernard Piuitti; "Alpine Longings," (Behr), Lucile Matignon; "Cradle Songs," (Fr. Bendel), Elsie Cox; "In the Chalet," (Lange), Gertrude Piutti; "Still Nacht, Heilge Nacht," Gladys Goodban; "Spinning Song," ((Ellemreich), Catherine Woolsey; "In Rank and File," (Lange), Elmer Verrue; valse sharp minor (Chopin), Bernard Piutti; Dolly's Dream," (Theo. Oester), Aline Verrue; "Hunting Song," (Spindler), Earl Wright; (a) "Bagatelle," (Ph. Scharwenka), (b) 'Buds and Blossoms," (Gurlitt), Hazel Verrune; "The Last Hope," (Gottschalk), Hester Thompson; "Polonaise," a major, Thompson; "Polonaise," a major, (Chopin), Vivian Favor; "Thine Own," (Lange), Winifred Cox; piano solo, Miss Theobald; "Carmencita," (Paul Wachs), Ruth Thompson; piano solo, Miss Theobald.

WEST BERKELEY COPRA INDUSTRY

Unique Factory Established Near Water Front to Handle Cocoanut Product.

BERKELEY, June 11.—The copra industry known only in the South Sea islands has been transferred to Berkeley and there is now a manufactory for this substance located in West Berkeley. This is believed to be the first manufactory of the kind in California, if not in the United States.

It was only by accident that the industry was transferred to Berkeley from the south seas.

The Pacific Coast Desiccated Cocoanut Company's factory in San Francisco was burned during the fire and since that time a cargo of 60,000 cocoanuts was received which were intended for the manufacture of desiccated nuts for food. It was out of the question to dispose of this immense quantity of cocoanuts before they would spoil and so they were sold to the El Dorado Oil Company, manufacturers of linseed and cocoanut oils.

Copra is generally made in the following way: Each cocoanut is split open and then laid on the ground with the open fact exposed to the sun. The meat then shrinks away from the shell which is easily removed. The meat of the cocoanut is further dried then ground and pressed. This produces the oil of the nut. This oil is in turn made into soap.

PUBLIC LIBRARY OPENS TUESDAY

Announcement Made By Official Regarding Books and Hours.

BERKELEY, June 11.—The reading public of Berkeley has been informed that the public library of this town will be open for use tomorrow. The following statement has just been issued by Librarian D. R. Moore:

"Commencing, Tuesday, June 12, the library will be open for the return of books, but no books will be given out from the adult department until the repairs are completed. The newspaper and reading room will be open to the public. The hours for the present will be from 9 a. m. to 8 p. m. The children's room will be open for the exchange of books as usual from 1:30 to 6 p. m.

THIEF GETS SHINGLES FROM NEWSPAPER MAN

BERKELEY, June 11.—A sly thief got away on Saturday night with sixteen bundles of shingles from a lot on Grove street, near Sixty-eighth. T. C. Connell, the Oakland manager of a San Francisco daily, and O. A. Schroder are building a house in that section and the thief stole the shingles at night when the carpenters were away. The police of Berkeley and Oakland have been notified, but no doubt the purloiner of the redwood has them on his house ere now.

WOMAN SECURES VALUABLE DOG

Berkeley Matron Adds to Her Kennel a Canine Thoroughbred.

BERKELEY, June 11.—Mrs. J. P. Norman, the dog fancier of 2235 Ellsworth street, has secured a valuable addition to her kennels, in Venus, a thoroughbred bull bitch, which won both prizes at the recent shows held in San Francisco and San Mateo. Perfect in every point, the dog is valued at no less than $500. Venus was recently brought from Europe at a cost of $74 for passage alone. An offer from a Los Angeles dealer of $500 was refused by the owner, as she thought that the dog was worth more.

The grand sire of Venus was Ivel Doctor, Richard Crocker's famous $7500 dog of New York, which was the champion of his class until his death. Her sire is Ivel Damon, owned by Charles Hawley, the San Francisco millionaire.

Venus is to be exhibited at all the dog shows around the bay, and it is believed that she will succeed in carrying away all the prizes for her class.

ARREST BOYS FOR ALLEGED ASSAULT

ALAMEDA, June 11.—Warrants have been issued for the arrest of Harry Morgan, Edgar Kennedy, Irvin Hopper, Emmet Johnson, Mandy Gilbert, A. French and Ray Hoover, seven young boys who are accused of attacking John Martin of Blanding avenue last Thursday night in the city park, during the progress of the concert, and leaving him unconscious. The boys will be tried on charges of battery.

Martin did not know his assailants, but friends gave the names to the police. Young Martin is now on the road to recovery. He was treated at the emergency hospital.

REFUGEES "CUT UP."

William Hammerton, E. D. McClees and Henry Knudsen, refugees from San Francisco, who have been quartered at the relief camp at Adams point, returned to the camp very much under the influence of liquor Saturday night and, creating a disturbance, were promptly arrested and sent to the city prison, where they were booked for drunkenness. The men were arrested by Captain Cahill of the camp of the First Cavalry.

WITHDRAWAL OF REGULARS

Adams' Point Relief Camp to Be Turned Over to Civil Authorities.

When retreat is sounded this evening at the camp of the regulars now stationed at the Adams Point relief camp, the military guard which has been stationed at the camp since its organization will be withdrawn, and the camp turned over to the civil authorities. The four troops of cavalry, in command of Major Brown, which have been on guard at the camp, will break camp early this morning, and by night will be on their way back to Texas.

Immediately after the earthquake and the destruction of San Francisco by fire, the First Cavalry, stationed at Fort Sam Houston, near San Antonio, Texas, was ordered to the scene of the disaster. On the arrival of the regiment on the coast, the first squadron, consisting of Troops E, F, G and H were at once ordered on guard at the Adams'2 Point relief camp, which had been placed in charge of Major Erwin. Since the camp has been in charge of the regulars, excellent order has been maintained with but little trouble, and the news that the cavalrymen are about to leave has been received with universal regret by the refugees now at the camp.

The first squadron, on its return to Texas, will at once go into encampment with state troops, after which it will take part in the general maneuvers of the regular army. The friends whom the boys have made in this city, and of these there are a large number, will have an opportunity to renew old acquaintances about next October, when the regiment will return to San Francisco, on the way to the Philippine islands

POPULAR PROFESSOR TO DELIVER ADDRESS

BERKELEY, June 11.—Professor Charles Mills Gayley head of the department of English literature at the university will deliver the commencement address at the graduation exercises of the Visalia high school, which will be held on Friday, June 15

local postoffice

BERKELEY, June 11.—Chief Clerk Wilson of the Berkeley postoffice is making an effort to have the government place at least three additional carriers and three regular clerks at the main station At the present time a number of extra clerks and carriers some of whom were brought from San Francisco, are working here But as their tenure in this city is only temporary, an effort will be made to increase the regular force employed at the postoffice.

"Ever since the fire in San Francisco," said Chief Clerk Wilson today, "the local postoffice has been swamped by floods of mail matter. Although a number of extra clerks were allowed us by the department in the emergency there seems to be no cessation in the amount of work and the members of the force are being worked to their utmost to keep up to date in all branches of the work. Berkeley is growing so rapidly that considerable help will be needed from time to time"

Chief Clerk Wilson explains that the citizens of Berkeley could do much to aid in getting more help for the office if they will buy their postage stamps in Berkeley instead of elsewhere.

CANDIDATES FOR MILITARY PRISON

NEW YORK, une 11 J—A guard of eighteen privates and three non-commissioned officers, under command of First Lieutenant McNamara of the Twelfth Infantry, left Governor's Island yesterday in charge of forty-two prisoners who were going to the United States military prison at Fort Leavenworth, Kansas. The party went by an army tug from the island to the Pennsylvania Railroad station in Jersey City, where they took a train.

FOUR STRUCK BY LIGHTNING

Bolt Strikes Picnic Party Near New York and Does Serious Damage.

NEW YORK, June 11.—Four persons were struck by lightning while they were sheltering themselves under a tree in Jamaica during last night's storm. They were all burned, but none fatally. They were a basket party composed of William Block, 28 years, his wife, Laura, 25 years, Max Schinhole, 30 years, and Nathan Dhifferbelt, 27 years, all of Manhattan Dhifferbelt suffered most.

ARMED MEN ATTACK RUSSIAN GUARDS

WARSAW, June 11.—At Skarzyska, on the Vistula railway, an armed band attacked a company of infantry guarding the station. One of the aggressors was shot and killed and one wounded. The others were put to flight.

WOMAN LOSES REASON

Hilda Anderson a refugee from San Francisco became suddenly insane Saturday night at the Adams point relief camp, and finally so violent that it was necessary to cause her arrest

She was taken to the city prison and after being booked on a charge of insanity was placed in the detention ward at the receiving hospital where she will be held pending examination by the insanity commission The woman was placed under arrest by Dr J L Lohse who will swear to a formal complaint against her.

TWO TRAINS IN COLLISION

New York Pleasure Seekers Are Seriously Injured in Accident.

NEW YORK, June 11.—Three persons were seriously hurt and two score slightly injured in a collision of excursion trains near the Stapleton station of the Staten Island Railroad last night. Both trains were crowded with pleasure seekers and that there were no fatalities was undoubtedly due to the fact that the trains were moving slowly at the time.

TWENTY HURT IN COLLISION.

PORTLAND, June 11.—More than twenty persons were injured yesterday, none dangerously, in a head-on collision between two loaded Woodlawn cars of the Portland Railway Company at th eintersection of Union and Holladay avenues There is a considerable incline on Union avenue just beyond Holladay and on this the incoming car, which is supposed to continue on past Holaday, became uncontrollable

The car instead of continuing on its proper tracks, ran into an open switch at Holaday, and with terrific speed whirled around the corner and into an outgoing Woodlawn car, which had come to a stop before turning from Holladay into Union avenue Both cars were badly wrecked and hurried calls were sent for the police and ambulances When al the passengers had been removed from the cars it was found that only eight had suffered sufficient injury to necessitate removal to the hospital.

Oakland Tribune

Every evening and Sunday morning Delivered by carriers 65c per month including Sunday TRIBUNE Single copy 5c

Entered at Oakland Postoffice as second class matter

Sample copy free on application

Publication office TRIBUNE building corner of Eighth and Franklin streets Telephone Oakland 528

Berkeley office 2148 Center street Telephone Berkeley 180

Alameda office Schneider's Stationery Store, corner Park street and Santa Clara avenues Telephone Alameda 1560

TO SUBSCRIBERS

Subscribers failing to receive their paper within a reasonable hour after publication will please report the same to THE TRIBUNE office by telephone and a special messenger will be dispatched with a copy of the TRIBUNE at once

PERSONALS

AA— PROF NIBLO
READINGS $1 $1
ALWAYS CONSULT THE BEST ASTRAL DEAD TRANCE CLAIRVOYANT Prof Niblo Clairvoyant has warned the public of San Francisco for years of the earthquake of 1906 Prof Niblo is now located at 1229 Broadway Oakland Cal where he will be pleased to meet his clients and many friends NO CHARGE IF NOT SATISFIED WHEN READING IS OVER—YOU TO BE JUDGE
I DO HEREBY SOLEMNLY AGREE AND GUARANTEE to make no charge if I fail to call you by name in full names of your friends enemies or rivals I promise to tell whether your husband wife or sweetheart is true or false tell how to win the love of the one you most desire even though miles away how to succeed in business speculation how suits how to marry the one of your choice how to retain youth health and vitality Removes evil influences cures drink habit cures all nervous diseases
How can I have good luck?
How can I succeed in business?
How can I make my home happy?
How can I conquer my enemies?
How can I marry the one I choose?
How can I marry well?
How can I conquer my rival?
How can I make any one love me?
How can I get a good position?
How can I remove bad influences?
How can I control any one?
How make distant ones think of me?
How can I settle my quarrel?
How can I hold my husband's love?
How can I keep my wife's love?
Readings daily from 10 A M to 8 P M OPEN ALL DAY SUNDAY
1029 Broadway Oakland Cal
1229 Broadway Oakland Cal
PROF NIBLO
PROF NIBLO
PROF NIBLO

THE LIMIT BAZAAR
Nothing over 95 cents
Have you called this week?
534 San Pablo avenue c

LADIES ATTENTION
For first class hair and scalp treatment or facial massage call 1067 Clay st Oakland phone Oakland 3329 c

MRS S GORDON the mental science teacher has moved from 1014 Broadway to 181 24th st but Telegraph and Broadway c

TUTORING—Families spending summer at Carmel by the Sea can secure services of experienced teacher for children in grammar grades Box 413 Tribune c

INA SIRBOLCH Refugee—Psychic Therapist Reading Question answered and advice on Business Reading by mail for $1 Until permanently located Address 861 Adeline st (Rear) Oakland Cal c

DR KARL KLINT formerly at 829 Mission st S F now at 690 14th st Oakland specialist in confinements

GENTLEMEN'S washing and mending done at 826 Magnolia st W Oakland

MADAM LENORE reliable life reader and healer 1327 Harrison street c

OSTEOPATHY

DR F A LACEY St Paul Building corner of Twelfth and Clay streets Office phone Oakland 3463 residence phone Berkeley 1787

PAINTING TINTING AND PAPERING First class work moderate prices S Bent 894 49th st Phone Oakland 9818

F BIRMINGHAM & CO Tailors with Shreve & Barker 739 Market street Khaki and outing suits Plain sewing 508 Fifteenth street Oakland and 90 Gilmore street San Francisco c

Electric Light Baths
EQUIPMENT not surpassed anywhere trained attendants St Paul Building 528 Fifteenth street corner of Clay Phone Oakland 3463

MRS. J B. SHAY
ROOM 10 ARLINGTON HOTEL OAKLAND H TEL DINING ROOM Meals 25c WEEK $5 MONTH

DR J PARK DENTIST DAVIS method of painless dentistry formerly 1126 Market st S F now 472 Telephone Oakland

TYRON MAUZY 1107 O Farrell st S F SOHMER & CO PEARSON MAUZY MILLER HOBART M COLE DRAPER PIANOS SOHMER CECILIAN PIANOS HALLET & DAVIS CECILIAN HARPS NO PLACE LIKE OUR NEW STORE will certainly be here Plenty of good pianos at bargains

Parties having unclaimed pianos Pianos held on instalments can be recovered PIANO MUZZY 1105 Oak are st between Grand and Franklin sts S F c

VALUABLE CURIOS Rare Antique mahogany tables chairs desks davenports French bedsteads 752 7th street e

50c PLAIN SKIRTS CLEANED and pressed Telephone and we will call Golden Gate Cleaning and Dye Works 152½ San Pablo ave Tel Oak 1397

LADIES—Use French Safety Pills absolutely certain and harmless price $1 50 per box Address D C Thompson Atchison Cal c

GAS CONSUMERS ASSN reduces your bill 20 to 40 per cent 1004 Broadway

LE DUCHOS female pills are sure and safe best regulating pills sold price $2 Wishart's Drug Store Oakland c

SUPERFLUOUS hair warts removed by electric needle Miss Maynard 1409 Broadway phone Oakland 3131 c

PHONE Oakland 6217—Japanese Renovatory H Harada prop—Ladies and gents clothes cleaned dyed and repaired tailoring a specialty all work first class and guaranteed prompt delivery 1410 San Pablo ave c

THE MISSES ENGLISH AND FLOURDE formerly of the James Flood building San Francisco now occupying offices 418 and 419 St Paul building corner Twelfth and Clay streets Oakland Shampooing hair dressing manicuring scalp treatment facial massage given c

MRS L J WHEELOCK (of La Verite Toilet Parlors S F) located at 1909 Broadway near 14th Oakland Scalp facial treatment hair dressing manicuring superfluous hair removed with electric pain chiropody Improvement it will make you feel like a winner c

WANTED—Gentleman 36 good habits industrious wishes to meet a lady under 30 with a competence with view to matrimony A willing girl preferred strictly confidential no trifliers give telephone number if possible Box 427 Tribune c

PERSONAL CONTINUED.

MADAM ZARAH
Palmist and Clairvoyant
Suite 4 Dunn Building 504 Fifteenth St N W corner San Pablo avenue

MRS JOHNSON Swedish masseur formerly 428 Taylor st San Francisco now at 908 Eighth st room 4, Oakland e

OAKLAND WINDOW CLEANING CO—Special prices on weekly or monthly contracts for cleaning windows mirrors showcases or scrubbing floors, neat work guaranteed Office 472 10th st near Broadway Tel Oakland 3719 c

KOTTER'S materializing and physical manifestation in full light Sunday at 8 p m Developing circle Thursday 8 p m Readings and magnetic treatments daily 1581 Grove st c

DR MAUD INMAN Osteopathy and Vacuum Rom 1 906 Washington st c

MRS M L HUBBELL MILLINERY of 70 Bush st S F now at 1112 Jefferson bet 12th and 13th sts Oakland c

INFORMATION wanted as to the present address of William Brown formerly of Reman for William Wolf for valuable information address 1395 O Farrell street San Francisco c

CECILIA STUDIO—12 lessons in sight singing or elocution in classes of 4 $5 12 individual lessons $10 day or evening L D Turner Room 2 Arlington Hotel c

REFUGEES—Why not reside in Oakland permanently? Beautiful sites Write Box 342 Tribune for interesting literature on subject c

MILLS & HAGBOM tailors cor Franklin and O Farrell sts San Francisco Ready to fill orders June 15th c

WORKINGMAN 38 steady sober wants acquaintance of woman of thirty Latin descent with view to matrimony Box 394 Tribune c

PILES FISTULA Etc—Painless cures for constipation nervous kidney bladder and heart troubles cured to stay cured without knife danger or hindrance from business Call and investigate Thos J Kisner M D office (formerly Columbia Bldg) 2091 Fillmore st S F

P JOHNS MARRIAGE BUREAU—Detail 10 cents Address Box 451 Tribune office c

J S SCOTT & CO tinting painting and paperhanging former prices Temporary office 21 E 14th st phone Vale 2981 c

LADIES and gentlemen of wealth and culture can find their ideal introduction by mail or personally information free Box 203 Tribune c

DR CARL DEHMEL chiropodist of 30 Post st S F now 1066 Washington Oakland c

FRANKIE WILLIAMS formerly 217 Post street San Francisco now at 906 Washington street room 9 Manicuring c

MAGNETIC MASSAGE given at your residence by expert lady masseuse terms reasonable best references Address Masseuse 1164 Alice st Oakland

HELP WANTED—FEMALE

EXPERIENCED
Skirt, Jacket and Alteration Hands Wanted
STEADY WORK GOOD PAY
Abrahamson Brothers
16TH AND WASHINGTON OAKLAND

GIRL assist general housework small family $15 month 1110 Wood st e

WANTED
STENOGRAPHERS DESIRING POSITIONS AT REMINGTON TYPEWRITER COMPANY'S OFFICES 1015 Golden Gate ave S F 1482 Broadway Oakland e

GIRL in studio wanted to learn must sweep and dust two rooms paid Belle Oudry's studio 13th st Oakland e

YOUNG lady stenographer and bookkeeper must furnish references Pillsbury Picture Co 410 Bacon Block e

WANTED—A girl to assist in dressmaking 968 Grove e

WANTED—Stenographer experienced in fire insurance officework Send application in writing to Box 450 Tribune

A GOOD reliable girl with some experience in store work can get a good position Call at Ziegler's Delicatessen No 1 Telegraph ave cor 16th wages $5 00 per week and board e

WANTED—A girl or lady job compositor at once Chicago Rubber Stamp Co 865 Broadway Room 8 e

WANTED—A GIRL TO ASSIST IN EXCHANGE FOR GOOD HOME AND SMALL WAGES 494 34TH NEAR TELEGRAPH e

WANTED—Housekeeper for small family Call in person after 6 p m 1926 Union st Berkeley e

WANTED—Young girl to assist with light housework Apply morning and evening 1709 West st cor 16th st e

GOOD reliable woman or high school girl good home cal 1104 Alice street e

WANTED—A good wrapper The Hub Clothing House 14th st e

WANTED—Three shell rooms for transfer Call 614 4th st n

WANTED—A white woman to do washing and housecleaning Call after 5 p m at 1715 Webster st lower bell e

YOUNG or middle aged woman for plain cook and light housework good position to right party Call after 4 p m Sunday 10 to 3 e

WANTED—Middle aged woman to assist in housework cooking and help with children good room and wages to right party call at once 423 Moss ave nie Oakland e

NEAT chamber maid—must be experienced in lodging house work—no other need apply call 1 to 4 p m The Hawthorne c 13th and Washington sts Oakland

WASHWOMAN wanted for Monday call morning 569 Franklin e

GIRLS wanted at Lehnhardt's 1169 Broadway packers wrappers parlor girls steady position good pay e

WANTED—A stylish milliner and dressmaker to do trimming work at my home Must be good on high dress dresses and hats Call evenings after 7 1512 West e

WANTED Young girl for general housework 574 Twenty ninth e

LANGUAGE stenographer must be rapid accurate and able to handle business correspondence give references and salary only first class competent people need apply Box 416 Tribune e

STENOGRAPHER wanted Apply to Ramona Candy Co 3d and Addison sts West Berkeley e

WANTED—Cooks 2d girls and general housework girls to call at Mrs Dobers Employment Office for good positions 522 Telegraph phone Oak 3471

RESPECTABLE young woman for cooking and general housework small family $20 per month apply Sunday or address 011 Grand street, Alameda e

WANTED—A strong young girl to assist in light housework and care of children wages $10 Apply mornings 1069 14th e

RAPID and accurate stenographer for permanent position Eilers Music Co 1075 Clay st Oakland e

SKIRT helper—Waist finisher and an apprentice to learn dressmaking paid while learning 914 8th st Oakland e

REFINED well groomed young woman for assistant secretary and collector for charitable institution must be resident of Oakland Hours 9 to 5 References required Salary $10 week Give phone Address Box 431 e

HELP WANTED—FEMALE—Cont'd.

WANTED—Girl to attend to store American Dye Works 812 Chestnut e

WANTED—8 ambitious young women in Oakland Alameda and Berkeley good pay apply references W Heflinger 52 53 Bacon Block Oakland e

WANTED—A girl to bake waffles Cottage Restaurant 473 10th st e

FIRST class hotel working housekeeper Box 944 Tribune office e

WANTED—A second girl for Alameda wages $25 Dober's Employment Office 629 Telegraph ave e

WANTED—A Girl for general house work wages $25 578 25th st e

WANTED—Girl to do general housework and cook 1409 Filbert st e

SITUATIONS WANTED—FEMALE

A YOUNG woman would like a place to do housework in a small family would appreciate a good home references wages $20 Box 40 Tribune h

LAUNDRESS wants day work wages $1 50 day and carfare Phone Oakland 4186 h

REFINED competent lady home destroyed by fire desires position as managing housekeeper with private family including care of children or companion to elderly lady Address S G 606 San Pablo ave h

LADY wishes work by the day Apply 2106 Ashby ave Berkeley h

WANTED—men everywhere good pay to distribute circulars advertising tack signs etc no canvassing Address National Distributing Bureau 100 Oakland Park Building Chicago Ill d

YOUNG lady wishes situation by the day Apply Box 594 Tribune h

A thoroughly reliable woman wishes position as housekeeper full charge reference Box 394 Tribune h

WANTED—By middle aged French lady permanent position as seamstress and dressmaker in private family first class references object a good home Box 404 Tribune h

YOUNG woman wants position second work or light housework Address 456 Hobart st h

A YOUNG lady having had experience would like office work or a position as copyist best of references furnished Box 403 Tribune h

GIRL with references wishes position to do second work $20 Phone Vale 1351 h

EXPERIENCED kindergartner wishes position in refined family as governess or companion address G B C Box 422 Tribune office h

REFINED young lady wishes position as lady's companion and mild to lady traveling Box 443 Tribune office h

WIDOW lady desires position to take entire charge of home for elderly couple or widow Mrs S 1542 Broadway h

GIRL wishes position as cook in private family R 32 Pleasanton hotel h

EXPERIENCED tailoress would like pants and vests to make Phone Vale 2182 h

Shorthand & Typewriting
Mining reports and legal work a specialty general correspondence neat and accurate work 568 Broadway to left of entrance h

SITUATION as housekeeper can take child 8 years old Box 188 Tribune h

REFINED young lady wishes position as lady's maid and companion or to do work no objection to traveling Phone Oakland 4 h

SITUATIONS WANTED—MALE

WANTED—Position by experienced office manager and bookkeeper best of references Apply Box 415 Tribune e

A JAPANESE boy wants to work 2 or 3 hours evenings after school Google 965 16th st Oakland

GARDENER experienced well recommended wishes position in private place Address J Hom Colma San Mateo county g

WANTED—Carpenter work or painting in exchange for piano 1532 Broadway

A GENTLEMAN practical mechanic with thorough practical and theoretical years experience in building line business in cutting stones mason and concrete bridge and other heavy masonry work feels he is desirous obtaining a situation as superintendent or foreman I believe myself fully competent to fill all the duties of the place having been for several years engaged in a similar position in the employ of James Robertson & Son as building contractor and have been contractor for myself for years Address J D S 576 20th st Oakland Cal g

A man who lately has become crippled would like to learn boot and shoe repairing no pay asked while learning Box 423 Tribune g

YOUNG man wishes work of any kind during a portion of the day address 9608 Pine st Berkeley g

JAPANESE couple would like positions, man to do cooking and lady to do general housework wages about $50 3.6 6th st g

RESPONSIBLE couple will care for home during summer months best references Address Couple 9008 Mabel st West Berkeley g

JAPANESE wants a position of any kind in the day time or early morning R Henry 870 Clay g

YOUNG man with experience wishes position as driver of any kind of a delivery wagon Box 430 g

POSITION collector or outside work years experience best references has horse and buggy Phone Oakland 3731 Box 337 Tribune g

GARDENS taken care of by day or month at reasonable price new places laid out Address Box 593 Tribune

AN expert accountant of wide experience will give all or part of his time to bookkeeping expertly or auditing terms reasonable Address Auditor box 206 Tribune office. g

YOUNG Japanese boy wants position to do any kind of work, 2 or 3 hours in the morning M Jin, 433 San Pablo ave g

INSTRUCTIONS in grammar school branches, day or evening terms reasonable 715 11th. g

A Matchless Record

MADE BY A MATCHLESS NEWSPAPER

Conclusive Proof that the TRIBUNE reaches Seven-tenths of the Homes of Alameda County

Actual Measurement	May, 1905	May, 1906	NET GAIN
TRIBUNE...	27,870 INCHES	48,237 INCHES	20,367 INCHES
ALL OTHER OAKLAND PAPERS	32,430 INCHES	40,630 INCHES	8,200 INCHES

The OAKLAND TRIBUNE made a NET GAIN of 69 Per Cent in May 1906 over May 1905

ADVERTISERS KNOW WHAT IT MEANS

HELP WANTED—MALE.

WANTED—A job compositor at once Chicago Rubber Stamp Co, 865 Broadway Room 8 d

WANTED—A rubber stamp maker Chicago Rubber Stamp Co 865 Broadway Room 8 d

WANTED—A sober steady elderly man to make himself useful on small place must milk 3 cows good home board and clothing and small wages to right party For information call at Tepper's Gardens Fruitvale d

WANTED—A bench finisher 519 44th st d

WANTED—A mechanic to room and board in private family front room 105 11th ave d

STOVE salesman wanted at 2008 Shattuck ave Berkeley d

APPRENTICE wanted in the printing department Tribune Office Apply to A Doig d

WANTED—Strong boy or young man to drive for contracting firm good wages answer box 428 Oakland Tribune in own handwriting d

A SAN FRANCISCO Co Inc Well established desires a bright energetic young man with capital of $15 000 to take an active interest in re establishing the business Strictest investigation invited Box 432 Tribune d

WANTED—Keen bright hustling young man for collecting salary and commission student preferred must be well recommended Apply Monday Room 30 St Paul 12th and Clay d

TAILORS firstclass on pants union tailor 472 Eighth street Oakland room 10 call Monday good wages d

OFFICE boy bright active neat and willing to work and learn the business Box 416 Tribune d

WANTED—Ice cream helper at Lehnhardt's 1169 Broadway d

WANTED—Boys from 16 to 18 years old and laborers Hollbrook Merrill & Stetson Seventeenth and Willow streets Oakland d

WANTED—Young man who has some experience in painting trade 353 49th st d

WANTED—Partner in sewer digging business by an experienced man Address 908 Tribune office d

WANTED—6 industrious men good pay experience not required, bring reference W Heflinger 52 53 Bacon Block Oakland d

WANTED—Young men to learn telegraphy and railroad accounting great demand for operators $75 to $90 per month easy to learn MORSE COLLEGE OF TELEGRAPHY Polytechnic Bldg 12th and Harrison sts Indorsed by railroad officials d

FIRST CLASS oyster and salad man Box 311 Tribune d

GOOD wages to energetic canvassers for house to house work selling fire and earthquake pictures Leon C Osteyee 2019 Union st San Francisco W G Heflinger 52 53 Bacon Block Oakland d

WANTED—Chocolate dipper O K Candy Store 2034 Shattuck ave Berkeley

WANTED—First class linotyper on book work Permanent job Good wages Baumgardt Publishing Co 116 N Broadway Los Angeles d

WANTED—Vaudeville performers Call at show tent cor Twenty third ave and E Twelfth st d

SHOPMEN and armature winders wanted Oakland Electrical Co 405 17th st

100 MEN wanted to get an elegant shave for 10c or a finish hair cut for 15c at 81 Broadway d

WANTED—For the United States Marine Corps Men between ages 21 and 26 An opportunity to see the world For full information call at or by letter U S Marine Recruiting Office Hotel Arlington 474 9th st d

AGENTS WANTED.

WANTED—Twenty firstclass solicitors big pay call 1040 Eddy street San Francisco

AGENTS wanted—Good business 837 San Pablo f

SALESMAN—Experienced in any line to sell general stores in California an unexcelled specialty proposition commissions and $35 weekly for expenses The Continental Jewelry Co Cleveland O f

WANTED—Experienced salesman to represent the only manufacturers of fire extinguishers in California Since the fire our salesmen are earning from $100 per week up Oakland and San Francisco territory Western Fire Appliance Company Incorporated 1605 Gough st cor San Francisco f

EMPLOYMENT OFFICES.

PHONE Berkeley 1037 for reliable Japanese help we furnish it Berkeley Japanese Employment Office 2113 Durant avenue

JAPANESE AND CHINESE Employment Office—First class help of every kind furnished Tel Oakland 1262 415 7th st T MASUDA

RELIABLE help best places, highest wages Mrs Cattell 525 8th st., phone Oakland 2619

DAY AND CONTRACT WORK

WE build and design bungalows and temporary buildings raise repair and remodel old or shaken houses prices right no delay Box 375 Tribune

OUR factory saved with complete stock of bar fixtures billiard and pool tables and supplies all orders filled immediately The Brunswick Balke-Collender Co 20th and Harrison st. San Fran

IF your billiard or pool table needs renow located at 379 9th st. Oakland.

HAYWARD

HAYWARDS—1½ miles, all in fruit, house barn chicken houses tank etc, tools chickens and horse and wagon complete Price $2200
S D WARREN & SON, Haywards

FOR RENT—Grand opportunity, established store best location with fixtures, in Hayward Established last 20 years. Inquire 2074 12th st Oakland

HOUSES FOR SALE.

$2000—6 room cottage fruit and flowers 41x197 near Key Route 4129 Hillside ave take Oakland ave car s

FOUR ROOM cottage 1½ blocks from Ferryman station North Berkeley Owner will sell cheap terms if desired Inquire on premises 1425 Henry st s

TWO STORY HOUSE for sale on Kirkham st seven room with bath lot 25x80 price $2400 Apply at Wilkins & Co 1008 8th s

FOR SALE—Furnished or unfurnished—Beautiful home of 8 rooms and bath, new and modern in every detail house and lot alone worth price asked completely furnished ready for occupancy, nothing but the best throughout combining elegance and comfort in arrangement and furnishings, 1 block to Key Route station and within ten minutes walk of business center, investigate 548 22d st. s

FOR SALE—Fine house 50 feet frontage 14 rooms central near Broadway apply Mrs G Lesher, East Berkeley P O s

HOUSE of 8 large rooms furnished fine money making place, cheap rent new building Will lease or sell, located on Ocean boulevard suitable for gentleman's club Address Mrs G Lesher East Berkeley P O s

FOR SALE—At a bargain, Lakeside home house of 10 rooms, barn and conservatory, lot 50x150 Call 1389 Alice st s

FOR SALE and immediate removal—2 cottages 1157 and 1161 Franklin st. also wanted bid for excavating basement same premises State Savings Bank. s

A SPLENDID home near 40th and Telegraph 6 rooms, barn water plant lawn trees etc, large grounds built for a home See owner and builder, 440 38th st s

FURNISHED flat six rooms bath toilet large chicken yard $ yrs cheap party going away must be sold by July 1, 1408 San Pablo avenue s

FOR SALE—By owner new bungalow, 6 rooms finest finished and built in Berkeley, newly furnished small cottage in rear 1817 62d st Berkeley s

TO EXCHANGE.

FOR SALE or EXCHANGE—5 room modern cottage up to date 1667 14th ave No agents a snap v

IMPROVED business property in Oakland clear and unincumbered value $27 000 will exchange for grain or pasture land within 50 miles of Oakland Gilbert Wyman 27th ave and E 16th st., Fruitvale phone Brook 123 v

TO EXCHANGE
120 acre farm in North Dakota Improved Finest wheat land on earth Want high grade touring car This is a bargain as I have no use for the farm and have for car Address Drawer J Livermore Cal v

WANTED—Lot in exchange for mortgage and cash Box 51 Tribune office v

LOS ANGELES property city and country want Oakland or San Francisco Alden 468 10th st. Oakland v

PROPERTY WANTED.

WANTED—To buy cottage of five or six rooms choice location privilege of removing for six months three adults Box 424

WANTED—To purchase by the Santa Cruz Island Co a lot with or without house, must be on a water course and within short distance of station terms must be reasonable give full particulars in first letter Address box 399 Tribune

WANTED—To lease houses must be located between 5th and 2d sts and from Franklin to Harrison sts Address T K C 610 Webster st

LARGE lot small house Fruitvale preferred will to $1000 C E Lansing 468 10th st

HOME Bungalow preferred 7 or 8 rooms modern $2000 to $3000 Terms about $600 down and monthly payments, give location and particulars Box 228 Tribune

WANTED
Ten acres near railroad of fine sand suitable for brick manufacturing about 3 miles from Oakland or Frisco Address immediately Box 352 Tribune u

WANTED for cash any good Oakland real estate investment the buyer is waiting Apply at once to M T Minney 470 11th st phone Oakland 5621

ROOMING HOUSES FOR SALE.

SNAP
FOR SALE BY THE OWNER.
$40 000—New modern apartment house, Marshall and Stearn patent partly furnished store also storage rooms on ground floor south and east frontage, two blocks from Market street, San Francisco adapted either for office building hotel or apartments will hold $75 000 mortgage if desired, property brings 14 per cent net on an investment of $25 000 cash this income could be doubled under present conditions no agents William Beddig Fruitvale Cal. u

23 rooms sunny corner, fine transient, rent $75 price $1900
11 rooms close in rent $50 price $600
29 rooms rent $65 price $2000
18 rooms snap rent $50 price $1200
11 rooms, rent $45, price $900
Small grocery store, 3 living rooms lease, rent $18, price $350
A D ATHERTON,
466 8th st., phone Oakland 1990

FOR SALE—Rooming house, 10 rooms all filled, two blocks from Market st. station. $900 Inquire 727 8th st.

EIGHTEEN ROOM house North Market near Van Ness sunny, must sell at once or sell furniture Call at 951 Golden Gate ave S F

FOR SALE—Private boarding-house; all rooms rented, ideal location, must be sold at once. Apply A. J Tait & Co. 1526 7th st.

UMBRELLAS.

UMBRELLAS repaired and re-covered. Novelty Repair Works 606 San Pablo.

REAL ESTATE.

The E. P. Vandercook Company
1016 BROADWAY.

$700—Fine lot 100x140, in Elmhurst, on a macadamized street, sidewalks and city water, 2 blocks from cars No 586
$1000—Beautiful home sites in East Oakland Heights, lot 50x125 macadamized street, city water, sewer sidewalks etc one block from Key Route station beautiful view
$45 per foot.—Fine lot on Lake Merritt lot 40x100 one block from cars, fine view of lake
$2250—New bungalow of five rooms and bath modern, East Oakland one block from cars, close to local trains fine street, good locality, terms to suit. No 763
$2500—New bungalow in Fruitvale on Northwest corner five rooms modern throughout, macadamized street, city water, lot 80x120, terms $1000 cash balance terms No 993
$2500—New cottage of 7 rooms, modern, high basement and wash room sewer, city water good location, street work done four blocks from S P station; lot 50x120, Fruitvale No 696
$3000—New two story house of 6 rooms and bath; high basement and wash rooms etc, beautiful view of the surrounding country well elevated one block from Key Route station No 598
$2500—Cottage of six rooms and bath, on Alice street north of 7th No 582
$3750—New two-story house of 8 rooms, modern, situated on Filbert st., near 18th st No 506
$3750—New 1½-story house modern throughout, large yard, garden, etc. Linda Vista District. No 585

THE E. P. VANDERCOOK COMPANY
1016 BROADWAY OAKLAND CAL.
Phone Oakland 285

WOOD & WOOD
MACDONOUGH BLDG,
OAKLAND
DOLLARS FOR YOU
IF YOU WILL LIST YOUR REAL ESTATE FOR SALE AND YOUR VACANT HOUSES FOR RENT WITH US WE CAN SUPPLY CUSTOMERS FOR YOU
DON'T DELAY
MODERN Oakland home, 7 rooms, bath, completely furnished, piano, rugs $3650, 1-3 cash, balance to suit buyer F GROSSCUP, 60 San Pablo ave, Oakland u

ATTENTION
Contractors and Builders
Terrace corner lot frontage 155x110, suitable for two houses for sale on terms, elegant marine view Apply Box 411, Tribune office. u

$800—Lot near 22d-st. Key Route depot and 8 minutes walk to Broadway, sewer street and sidewalk all done, small payment down, bal monthly 468 Eleventh st

FURNISHED room suitable for one or two workingmen, with or without board, address 814 28th st. u

FOR SALE—Complete chicken ranch in Fruitvale, 4 room house brooder house incubator, chicken houses and barn fine climate and soil part cash 866 31st st. u

TWO lots in West Berkeley, party going east, must sell address 871 Fifth street Oakland u

LONG LEASE ON central office building in the center of Oakland business This lease will pay $60 000 and can be had for $15 000

APARTMENT HOUSES now building on Post street San Francisco Have one also in Oakland will make leases
ATLAS REALTY CO,
1222 Broadway

SNAP
A HOME
FOR SALE—Corner lot, 100x145, all fenced 2 room shingled cottage chicken yard and houses, street work done, city water garden, located near car line, Fruitvale district, $850 This is a bargain Box 409, Tribune office u

A BARGAIN
If Taken at Once
A Residence of 9 Rooms in Linda Vista, built by present owner for a home, modern in every respect. Beautiful grounds and magnificent view of Golden Gate and the foothills, located in the best residence section of Oakland, one block from car line 5 minutes to Key Route Owner leaving city Address Owner, Box 408, Tribune s

Lease to Chinese
Six stores and sixty rooms in the heart of Chinatown Oakland for lease ready July 1 see agents
Gardner Frick Co.
966 Broadway

DON'T let the landlord raise the rent, own your home special offers in Alameda, North Oakland and Berkeley, small payments or cash, see
HUGHES-BONESTELL
605 SAN PABLO AVENUE

PART OF OUR BARGAIN LIST
See Us for Snaps—Investigate

Lot 24x100	3 rooms	$925
Lot 25x125	3 rooms	$1550
Lot 40x175	6 rooms	$2250
Lot 40x150	8 rooms	$2600
Lot 40x100,	5 rooms; terms	$2950
Lot 35x125	5 rooms	$3000
Lot 25x175	7 rooms terms	$2500
Lot 25x100,	5 rooms, terms	$1600
Lot 47x125,	4 rooms terms	$2200
Lot 37½x140	7 rooms, terms	$2250
Lot 37½x125	4 rooms	$1900
Lot 40x100	2 rooms, Capitola	$700
Lot 100x140	5 rooms, Elmhurst	$2700
Lot 84x108	4 rooms Piedmont	$2150

Large Ranch well stocked Sonoma $10 000
We have a large list of Vacant and Improved property in City and Country
For Bargains SEE US
LEONARD & CO
482 7th St. Phone Oakland 867

FOR SALE—Fine corner lot, 40x100 close to car line See owner this week after 5 o'clock evening 1169 Old County Road. East Oakland. u

FOR SALE.
FOR SALE.
Unexpired term of long lease on nicely furnished front offices, all ready to go into, all fixtures included, centrally located.
Address Box 674 Tribune office

LODGING HOUSES FOR SALE.

BARGAINS IN LODGING HOUSES.
65 rooms, rent $45; lease, price $4800
50 rooms, rent $75; lease; price $2000
20 rooms; rent $75, lease, price $3500
10 rooms, rent $24, lease, price $150
9 rooms, rent $30, lease, price $550
24 rooms, rent ——, lease, price $1500
55 rooms owner will sacrifice, $750
10 rooms, good yard, rent $20, $350.
MITCHENER & BARTON,
916 BROADWAY

BARGAIN—55-room lodging-house will sacrifice, price $750. Address Box 303, Tribune No agents

LODGING HOUSE—16 rooms, at 324 14th near San Pablo ave. Rent $75, price $2500. NO AGENTS.

REAL ESTATE.

A. J. Snyder
REAL ESTATE BROKER AND DEALER—FIRE INSURANCE
901 BROADWAY
CORNER EIGHTH STREET

$350 will buy a 25-foot lot 100 feet deep on Forty-fourth street, snap for a cheap home

SNAP—EAST OAKLAND LOT
$700 for a lot 46x102 on Nineteenth avenue near East Twenty first street, is certainly worth investigation

HIGHLAND TERRACE HOME SITE.
$2200—This beautiful lot 80x100 on Gilbert street, is offered below the market price a builder could readily sell two homes here, convenient to Piedmont station of the Key Route trains

EAST OAKLAND COTTAGE
$2000—A good comfortable cottage home near East Seventeenth and Fifth avenue having five rooms and bath, laundry etc and the lot is 50x100; $950 cash with balance flat mortgage one year at 7 per cent

DOWN-TOWN COTTAGE INVESTMENT
$2650—Here is a cottage on Fallon street, five rooms and bath with a basement of four rooms; could be rented for $16 per month look at it and see if you can better this for small investment

COTTAGE WITH LARGE LOT
$3250—Yes the lot is 50x140, and the cottage is new and modern with five rooms and bath, located on Thirty-first street near the car line and within walking distance of the Key Route trains

$1000 CASH $40 PER MONTH.
$3750—This sunny home at 624 Thirty-eighth street with six large rooms, driveway, lot 40x139 is especially comfortable and increasing in value, cooking gas electric lights, could easily rent for $40 per month

$500 CASH, $30 PER MONTH
$3800—New two-story seven rooms and bath on Shattuck avenue lot 34x90, convenient to Key Route trains or will build on adjacent lots cottage or bungalow to suit on same terms

WALSWORTH AVENUE HOME.
$4500—This splendid home on Walsworth avenue, near Santa Clara avenue, containing eight rooms and bath, new and modern lot 37x118, will rent for $50 per month easily

HOUSE AND BARN
$3750 will buy this substantial home of eight rooms and bath and barn on lot 50x100 on Milton street close to San Pablo avenue new easy walk to Twenty-second street Key Route, only half cash

FLATS PAYING 12 PER CENT
$4000 for two flats on a corner lot near the new Twenty-second street Key Route station at Broadway, rents now $45 per month

FACTORY SITES AND SUBDIVISION
27½ acres waterfront railroad through the property switchage can be put in, making a number of desirable factory or warehouse sites, remainder can be sold for moderate price homes present owner does not care to handle in subdivisions but will sell so that a splendid margin can be made by buyer; price $2500 per acre owner will take back mortgage for portion

A. J. SNYDER
REAL ESTATE BROKER AND DEALER—FIRE INSURANCE
901 Broadway corner Eighth street.

Choice Residence Lots
$125 and up
Bay Cities Realty Co.
477 ELEVENTH ST.

Look At This Ad
Up-to-date 5-room cottages in East Oakland, large lots, good locations, easy payments, have lots in other locations that we will build on from your plans. Our prices and terms are right.
CLARENCE FOGG & SON
1008 Broadway

Here is a Money Maker
A client unable to carry on a summer resort beautifully situated in Napa Valley, only 60 minutes from S F, will sell long lease, furniture etc ideal for sanitarium
HARRY L HOLCOMB,
(Investor of Capital)
314 San Pablo avenue Oakland Cal.

BIG RENTS
Are a great deal worse than paying interest see that bungalow 1918 Chestnut street north of Twenty-eighth lot 35x132 five rooms and bath, easy terms see owner there Saturday or Sunday 2 to 4 p m u

APARTMENT houses building in S F and Oakland will make leases LEASE for sale Will pay $10 000 next four years Price $15 000 A SNAP
New 6 room modern near Key Route, price only $2750 A snap Terms
E Oakland 9 rooms barn and windmill pays $450 near station, only $4250
For snaps that are SNAPS, see ATLAS REALTY CO 1222 Broadway.

$1000—Cheapest lots in West Oakland, 50x11 , north side 17th and Kirkham sts
WILKINS & CO.
455 6th st

FOR SALE—Cheap 2 lots near lake Apply to owner 217 12th st Oakland

PRETTY modern shingle home of 5 rooms completely furnished plumb etc beautiful garden rent $40 E 8th st bet. 3d and 4th aves Fruitvale Oakland 3611

LARGE front bedroom finely furnished gentlemen 529 San Pablo ave 15th

$3000— CORNER GROCERY
Lot 25x100 ft corner grocery and living room stock of groceries, house furniture stable, well located in Oakland GEORGE MACKINNON 1059 Broadway Oakland u

FOR SALE—Lot on School st or lots on Laurel ave, house 9 rooms modern large veranda fruit trees stable, windmill and tank; lot 92x200 Six-room modern, nearing completion lot 50x200 running through block. See owner Address J E Davis Fruitvale, or Box 1198, Tribune office s

REAL ESTATE. | REAL ESTATE.

Oakland Property for Sale

GEO. W. AUSTIN
1002 Broadway

$300 per foot was the price; a good deal less will take it now. Broadway near 20th st.; this is business property in the truest sense There is no better buy in Oakland for a big future increase in value (357)

$6500—Store, flat of 5 rooms and own water plant and engine complete, sufficient to supply the neighborhood; on one of the best downtown business streets and very, very central; can be rented for $75 per month right now. (920)

$2500—Eastlake cottage of 5 rooms, bath, high basement; right on Market st. near 22d, this is excellent prospective business property, a store would rent readily here. (2)

$7500—Rents for $115 per month; can you beat this? Centrally located business property; leased for 2 years and rapidly increasing in value (1226)

$5500—Dandy little pair of flats, all in fine condition; open plumbing, solid brick wall foundation, high basement; this ought to be occupied by stores; one could be built here with little expense, steadily rented now, close to 22d and Grove-st. Key Route station, the land is worth $3000 and the building $3500—total $6500; discount for cash $1000. Price now $5500. (363)

$4000—Factory and warehouse site, 52x200 right at the S P. freight depot, spur track and all; this is undoubtedly the best thing of the kind on the market (1211)

$1000—West side of a wide, prominent street, just off San Pablo ave; choice location for a house or for flats, streets and walk complete and in excellent condition; 36x100 feet; this will some day be business property, and this price is ridiculously low, but will take it if sold at once Snaps like this are scarce now. Call and ask us about this anyway. (914)

$7500—Business lot, 2 blocks from Broadway, with an excellent 8-room house suitable for a home or renting; store ought to be built here; will bring a big rental, 12 to 18 per cent. (1403)

$45,000—This cannot be equaled in Oakland at the price; solid brick block, in the very heart of the business section, almost touching Broadway; 50 feet front; all in the very pink of condition, having a rental value of $400 and no leases whatever; 10 per cent on this grade of property is a very rare investment. Drop in and ask about it. (1091)

$2500—Empty now; new 5-room bungalow; in nice part of East Oakland; procelain bath, electric lights and high basement; keys at office (479)

$500 down, empty now; new and never occupied; cottage of 6 rooms (with 3 of the rooms and hall opening into one); has porcelain bath, stone walks, lawn, etc; lot 145 feet and 2 feet above the street; whole price $2500; liberal inducements for all cash; No. 775 Apgar st, near Grove and 38th. Keys next door (1)

$5000—Warehouse investment furniture storage, corrugated iron building; any one can take in $100 per month storage from this property; a very desirable little business investment.

$10,000—Will pay $1200 to $1800 a year; store and flat, rapidly improving block, close to Broadway; land alone well worth $7500, and the whole property will rent readily for $100 to $125 per month and possibly $150; will guarantee $100 per month. This little buy will give you a permanent, independent income for life

$12,500—On Franklin st near 11th; there is not a single piece of property in Oakland at the price of this with equal possibilities

$16,000—Business property; important cross street near Webster st; rents now for $90 but worth $150; the land alone is well worth $15,000 and the building about $5000.

$3500—Large 7-room cottage in first-class condition; new mantel and gas fixtures; empty and ready to move into; lot 31x160, with double frontage, running back to rear street; fronts right on Broadway near 20th st; this property ought to be seen to be appreciated (377)

$2250—Eastlake cottage of 5 rooms, bath, bay window, high basement, brick foundation; lot 50x100; 2 blocks from electric line and Key Route, empty now and ready for immediate possession (50)

And only $2500? This house is a house. Look at it Not a bit of damage, though far from new. Anyway, it's well built and shows it. Has 6 rooms and bath; 2-story; comfortable solid, not gaudy; lot has double frontage; 1 block from station, above 7th st., in West Oakland, rents now for $20, worth $25 How do you like this at $2500?

GEO. W. AUSTIN
1002 Broadway

BAY CITEIS REALTY CO.
477-11th Street

HOUSES, COTTAGES, BUNGALOWS, HOMES OF EVERY DESCRIPTION. OAKLAND, ELMHURST, FITCHBURG; CASH OR TIME PAYMENT; OR WILL BUILD TO SUIT.

Warehouse Site

Only $30 per foot for 300 feet of S. P. Railroad frontage near the water front in West Berkeley, or would lease. This offer is good only including Saturday, June 9th.

M. T. MINNEY
470 11th St.
Phone Oakland 5621.

$51,500

Big income; fine property. New apartment house of 60 rooms, very choice location; land will soon be worth what we are asking for whole thing. Rented now $500 per month; pays 10 per cent on $50,000. Call and see this.

E. J. SHEPARDSON
424 Tenth Street.

SALADA BEACH

Here's a boon to fire sufferers. Artistic Salada villas of 3 rooms, 16x29, including porch and bed; constructed in 10 days; at $275 complete, easy payments. A 5-cent fare from any part of S. F. to residents of Salada Beach now in effect; co-operative kitchens, laundry, etc., are being established; Salada Beach lots $300 and up; all modern improvements. Select your lot and order your house now. Live at beautiful Salada Beach, "the little Santa Barbara off S. F.;" enjoy an ocean beach and mountain scenery home combined with city advantages Lot owners, please send present address. Cline & Duncan, Gen. Agts., 1223 Golden Gate ave., near Fillmore st., San F. J. L. Williams, Oakland Agt., 482 7th st.; Frances Ferrier, Berkeley agent.

VERY close in, good revenue property for sale. Address G. Seymour, Elks' hall

---

FINE LOT IN SAN FRANCISCO.
For sale on the Ocean Boulevard in front of the sea, 50x120, only four blocks south of Golden Gate Park. Owner going away. Box 382, Tribune. u

---

Webster Street

50x150 feet, and beautiful 9-room residence near 14th st. Only $11,500.

ALBERT S. DAY
REAL ESTATE AND LOANS
FIRE INSURANCE
1232 Broadway Oakland, Cal

FOR LEASE—In Fruitvale, near Mills College, house of 10 rooms; 17 acres of ground; outbuildings, 6 acres grain; fine orchard, 3 cows, horse, chickens, pigeons, good for a resort, only 30 minutes to Oakland. Take local to Sather, then Leona Heights car, ask conductor for Hawkin's place. u

---

REAL ESTATE.

J. TYRREL
Real Estate
1010 BROADWAY

$2350—NEW 5-room Cottage; lot 30x100; street work done; near 63d and Telegraph. $500 DOWN and $25 per month. (1727-5)

$2600—5-room Cottage with BARN; Lot 25x100, North side of street, within 3 blocks of the City Hall. (1679-2)

$3000—NEW 5-room COTTAGE; Lot 35x100; South side 52d st, bet. Telegraph and Shattuck aves. Can be had on easy terms. (1611-4)

$3800—1½-story 7-room house; Lot 50x135, with Barn, on West side of street near KEY ROUTE Depot. (1548-5)

$8500—LIVERY STABLE with hayloft and rooms above; Lot 50x100 Income about $175 per month This is a good Buy. (1707-2)

$25 Per foot; 70x107 near Telegraph and 66th. (1166-5)

$1200—37x100 near Edwards and Telegraph ave, street work done. (1735-5)

J. TYRREL, 1010 BROADWAY.
REAL ESTATE AND INSURANCE.

FRUITVALE REALTY COMPANY.

$2400—A snap. Beautiful modern home of six rooms, bath, large lot, good barn, and very convenient to local; can be bought on easy terms; call and see it; it will surely suit you.

$1500—A four-room cottage, lot 50x115, in a growing community where you can't lose on an investment; 1 block from street car and five blocks from local; on easy terms or a snap for cash; come and see it.

FRUITVALE REALTY CO
1322 Fruitvale Avenue
FRUITVALE, CAL.

Get In Before the Rise

We've been selling Central Key Route Tract lots and homes at same prices as before the 'quake and will up to July 1st, but on that date prices will be advanced $100 per lot on all unsold lots. Only a few left and they'll go quick. Now $800 each, $100 down and $10 monthly, new homes $2550, $150 cash, $20.50 monthly Block to Key Route Ferry train depot; 20 minute service; 30 minutes to S. F., fare 5c, 8 minutes' walk to business center Send for catalogue and come see the Tract.

BELDEN BUILDING & INV CO.,
1112 Broadway

Oakland Realty Co.
506 Seventh street.

LOOK AT THESE BARGAINS.

$2150—Corner cottage of five rooms, bath, high basement, house in good condition; rented for $20, $500 cash will buy this; balance at 8 per cent; five minutes' walk from Broadway; in town

$3250—Fine brand new cottage of five rooms and bath on Thirty-first street near Telegraph avenue; lot 50x140; high finished basement, this cottage was built for a home, not to sell; recent losses compels owner to sell; modern nickel plumbing, etc

$2500—Cottage five rooms and bath, large high basement, barn, etc., lot 50x125; this cottage is not three years old, right off Piedmont avenue near Key Route depot; half cash takes this home

$3500—Acre and half, with four-room cottage; close to Fifty-fifth street Key Route depot, can subdivide and sell off part at good profit.

$1350—Cottage four rooms and bath on Key Route line; lot 37½x135; cheap for cash.

Lot 100 feet from Twenty-second street, Key Route line, near Market street station; only $32 a foot; snap

$3750—Story and half house in town; close to Broadway; new and modern, six rooms and bath; lot 35x100; this is prospective business property; fine investment

$4000—On Twenty-second street near Market, four cottages on lot 54x175, income now $40 per month, could easily be raised to $60 per month; look this up

TEN DOLLARS PER FRONT FOOT in Emeryville, warehouse and factory sites, any amount on railroad spur and trackage facilities

WE HAVE CONVEYANCES READY AT ALL TIMES TO SHOW THESE PROPERTIES.

LIST YOUR PROPERTY WITH

The Home Investment Co
No. 1500 Fruitvale avenue.
We have Eastern buyers.

We want Oakland and Fruitvale vacant lots and improved home property to suit all classes, also want one to five acre tracts with fruit trees; farms, ranches and redwood timber lands. Write us what you have to offer. u

---

Stotts & Rhoda Tracts
UPPER FRUITVALE.

$300 to $500 for large lots with fruit trees.

$2000—4-room Cottage, large lot, fruit and berries.

$5000—Lovely 5-room Cottage, fully furnished; fruit, flowers, chickens; lot 80 x160 Fruitvale ave

STOTTS & RHODA,
DIMOND, UPPER FRUITVALE u

LINDNER
NOTARY PUBLIC REAL ESTATE.
777 Bacon Block

$450—Lot 50x100 near San Pablo avenue, Golden Gate station, bargain.

$500 per acre, nineteen acres, four miles from city hall.

$2750—Six-room modern house right in town near Twenty-second street Key Route.

$500 will buy a lease $30 per month; excellent place for warehouse, 50x100, on Fourth near Broadway.

FOR SALE—A new 3-room cottage, half block from street car, 2 blocks from 7th street local; cash $500, $200, $10 per month u

J. L. WILLIAMS
ELECTRIC LIGHTS, TELEPHONE

$6000 for lot on Adams Point, frontage 160 feet; a bargain; California Standard Securities (Limited), 405 St. Paul building, Oakland. u

---

FINE LOT
For sale on E. 14th st., Elmhurst, Moss tract, 44x145; bargain at $800; terms. Apply Box 254 Tribune office. u

---

M. B. SKAGGS
59th and Telegraph.
North Oakland Specialties.

$2300—We have the exclusive sale of some 5-room cottages now being built, on most liberal terms, $300 down, balance about like rent These are positively the best buys in the city.

$1100—How is this? 5-room cottage in North Berkeley; street work all done; lot 40x135 Mortgage of $400 can remain

At $15 per front foot, 13 lots in one block close to Telegraph and Key Route station.

We also have some very desirable two-story houses of 6, 7 and 11 rooms that can be bought on very easy terms.

Open on Sunday; Phone Oakland 7234.

LOT on Adeline st. opposite 19th; 25 ft. wide x 127 ft. deep; suitable for factory or residence site. Cheap for cash. Box 495 Tribune office. u

---

REAL ESTATE.

M. T. MINNEY
470 Eleventh St.

Only the Best
of a Large List of
Oakland Property
IS OFFERED HERE:

$10,500—Corner near 8th and Broadway, with four new thoroughly modern apartments; old rental $100 a mo.; would rent at $150 now; the basement of this building could easily be made into a store, which would rent for $50 more; remember, this building is new, which means that your income will not be cut in two by repair bills, this corner is located in the Finest district in town, and no doubt will be sold before this ink is dry.

$16,000—Merrimac st, near Telegraph avenue, 4 new, first-class flats and barn; choice residence location; lot 75x150, this is a choice piece of property for a permenant investment.

$15,500—Double frontage warehouse property, 2d and 3d sts., near Washington, 50x200, fronts on the proposed Western Pacific line and also just between the 2 lines of Western Pacific and Southern Pacific, we have an exclusive contract on this and can deliver it

$4500—Corner, E. 16th st. and 25th ave.; lot 50x100, 2 modern flats; choice location, convenient to local trains and street cars; price has been reduced to force a sale

$9500—33d st, near Telegraph ave; a fine 9-room residence, close to town; large grounds, flowers and trees.

$5000—Valdez st, near Broadway; pair of new high class flats; terms if desired

$6000—Corner, 75x75, on 5th st., not far from Broaddawy, with old cottages; we are selling only the ground, as the buildings are of little value; this must be sold at once or it will be withdrawn from the market.

$4200—27th st., near Telegraph ave.; large 2-story, 7-room house with barn, lot 40x149, this is in every way a comfortable home, located in one of the choicest districts in Oakland.

$4150—38th st, near Telegraph ave., 2-story, 7-room house, completely furnished, lot 60x120, with fine shrubbery, owner going east

$3250—25th st., bet. Broadway and Telegraph ave; 5-room house, furnished; lot 50x120; fruit trees and flowers, house is built on one side so another house or flats can be built on other side.

$2750—16th st., near Adeline; 2-story, 6-room modern house, $1000 cash, balance to suit.

$2500—68th st., bet. Telegraph and College aves; new 5-room modern cottage; lot 32x198; small payment cash, balance less than rent.

$2250—E 27th st, near 13th ave; two new thoroughly modern cottages of 5 rooms, reception hall and washroom; located on high ground; elegant view and first class district, plenty of ground for barn, garden etc, lot 42½x140; this price has been made very low for quick sale; the houses have not been occupied and are ready to move into; small payment cash, balance less than rent; we also have several other cottages in East Oakland for sale on same terms or will build to suit and sell on easy payments.

$2800—Inner Fruitvale, one block from Fruitvale ave; choice location; 7-room house, nearly new, with a lot 46x206, covered with choice fruit trees and berries; this was an old orchard before it was cut into building lots; this piece now supplies an abundance of fruit of all kinds; also, has chicken yard and houses, rabbit runs and large pigeon house, in fact, this is a regular little country place, and yet only 15 minutes to business center; cars stop in front of the door

$1500—Chestnut st., bet 12th and 13th.; 5-room house, rented at $15; with high basement, which can be finished into 5 more rooms and then rented for $15 more.

M. T. MINNEY
470 11th St.
PHONE OAKLAND 5621.

Fine Hotel Site
We are instructed to sell quick a beautiful corner lot 100x125, practically in the heart of Oakland, on 12th st. with a four-story building, including a high 12-ft well-lighted basement; also fine water plant and ELEVATOR This building at a reasonable expense can be made into about 112 fine large rooms. Oakland is certainly in need of a good Hotel; and it will pay any one interested on these lines to see us about this property at once It will pay more than 14 per cent on the investment.

TAYLOR BROS. & CO.,
1236 Broadway, Oakland.
Office open Sunday forenoon

$6000
An Elegant home of 8 Rooms, modern in every respect; plate glass windows, walking distance to Broadway near R R station
Box 331, Tribune office.

FOR SALE at a sacrifice—A 10-room house with large grounds, plenty of fruit, flowers and shrubbery, close to cars and local trains; no reasonable offer refused Address P. O. Box 112, Fruitvale, Cal u

---

Sternberg, Chisholm & Lindberg
1008 Broadway, Oakland

REAL ESTATE —AND— INSURANCE
and
to be relied on always

ARTHUR ARMSTRONG,
Real Estate and Insurance,
4906 Telegraph avenue, corner 50th st.

Only $2250 for charming 5-room cottage, new; pine finish throughout; lot 35x150; 2 blocks east Telegraph ave.

Fine building lot on same street; 35x150; $560

35x175, on 48th st, close to Telegraph ave; $14 foot.

TEN-ROOM residence for rent; furniture imported from Europe; will lease for 1 year, $100 a month.

11-room house; nicely furnished; near town, for rent $80 month.

5-room bungalow; nicely furnished; for rent $35 a month

9-room house, nicely furnished; will rent for 1 year, $60 a month. u

7-room house, nicely furnished; on Market st., near Key Route; for rent $50 a month, no objection to children.

Modern flat for refit, unfurnished; near town, $35 month

3 unfurnished rooms; close in; $20 month.

2 rooms; furnished for housekeeping; $15 month.

3 unfurnished rooms, modern, with hot and cold water, $15 month.

2 rooms, furnished for housekeeping; near city hall; $30 month.

Large corner store on San Pablo ave., near city hall, to lease; $125 month.

Furniture of flat, near city hall, for sale; flat rents for $20 month; party buying furniture can occupy flat at once. Call and see our bargains in houses and lots. Now is the time to get a home of your own.

Thomas & Ledbetter
510 12th st., Oakland, Cal.
Phone Oakland 3137.

REAL ESTATE.

All New Houses

$100 Cash, $5 monthly; cottage of 2 large rooms; just finished, with lot 50x200; grand view, nicely fenced, ready to move into; price $850.

$400 Cash, $10 monthly; bungalow cottage; 4 large rooms and bath; everything modern; the position cannot be beat for sun and panoramic view. Come and see it; price $1850.

$500 Cash, $10 monthly; cottage 4 rooms, basement; very large lot 50x170; sewered, city water; all kinds of berries and some fruit trees, flowers, etc.; 2 blocks to electric cars; price $1550.

$1000 Cash, $10 monthly; house 6 rooms, basement. Note size of lot, 150x260; a number of chicken houses; only 2 blocks to cars; price $3700.

$1500 Cash, $8 monthly; 4 rooms, bath, high basement floored; shingled finish; new born, floored also; with lot 100x100; a gem, price $2200.

All the above are adjoining East Oakland, with schools, church, electric cars. Call or send for circular, 455 9th st, near Broadway, Oakland.

H. Z. JONES, OWNER. u

Wood & Wood
MACDONOUGH BLDG.,
1166 BROADWAY,
OAKLAND.

LOOK AT THIS
FIFTY HOUSES AND COTTAGES, FURNISHED OR UNFURNISHED, FOR RENT; PRICES REASONABLE.
CALL OR TELEPHONE—
PHONE OAKLAND 3164.

HUGHES-BONSTELL
605 SAN PABLO AVE.

Our Special Offer Today:

$1200 cash, balance on mortgage, buys 8-room modern house; lot 35x125; price $3250; good value at $4000; a sure case of wanting money.

List your property with live agents.

HIGH basement cottage near 16th and Peralta; corner, 40 feet front; 7 rooms; $2300. C. E. Lambing, 465 10th st., Oakland. u

---

$100 00 PER MONTH—FINE, ELEGANT STORE, 40x50 FEET; WELL LIGHTED; SITUATED IN THE HEART OF TH CITY. WORTH IMMEDIATE INVESTIGATION.

$125.00 PER MONTH — ANOTHER STORE, 40x60 FEET; ONE BLOCK FROM 13TH AND WASHINGTON STREETS.

Laymance Real Estate Co
460-462 8th St., Oakland. u

BARGAIN
$8500—16-room residence on Alice street, near 12th; suitable for apartments, offices or boarding-house. W. T. Vahlberg, Tribune office. u

---

EAST OAKLAND HOME FOR RENT.

23d ave and E. 19th st., five blocks from local train, cottage of five rooms and bath; large lot; rent only $20 per month. Tenant to buy $400 worth of furniture, used eight months, and including 35 chickens, at the low price of $250.

REAL ESTATE AGENTS,
1201 23d ave., cor E. 14th st.

FOR LEASE—Two business sites on San Pablo ave., Oakland, and warehouse site near Tidal Canal, unimproved. Paul Goldsmith, Elk's Club, Oakland, Cal. u

---

RESIDENCE IN PIEDMONT.
LOT 50x185; modern house, six sunny rooms and bath; garden full of fruit, berries and vegetables, a nice home; owner leaving Oakland; no agents, take Oakland avenue cars; also unt and hen pigeons; 72 Santa Clara avenue, Oakland. u

---

COUNTRY REAL ESTATE.

FOR SALE—Lots 100x200, near St. Helena, beautiful natural trees; two minutes' walk from station. Address A M. L, box 94, St. Helena, Napa county, Cal.

HAYWARD
BEAUTIFUL COUNTRY HOME ON SCENIC BOULEVARD; FINE NEW MODERN HOUSE OF 9 ROOMS, ELECTRIC LIGHTS, TELEPHONE, CONSERVATORY, TANKHOUSE AND WINDMILL; LARGE BARN, CHICKEN HOUSES, DRIVEWAY; LOTS OF FRUIT, FLOWERS, ETC A SWELL PLACE, $7500. (NO TRADE)

Beaumont & Castello
HAYWARD, CAL.

Mill Valley
The Switzerland of America
Boyle Park the Choicest Spot.

Large wooded lots; winding streets, to be sewered and graded; grand view of Mt Tamalpais and the bay.

Free from Fogs and Earthquakes. Lots from $600 up. Building restrictions. Furnished and Unfurnished houses to let.

L. T. PARKER, Agent.
Office open Sundays.

TALC and soapstone deposit, 160 acres, Tulare county, $10,000. W. T. Vahlebrg, 1303 Broadway.

A No. 1 ranch of 160 acres, 100 acres of bottom land all in crop, new 5-room cottage, chicken houses, large barn; plenty of water piped in house and to barn This water controls large outrange for stock; price $5000, including 4 horses and all farming tools, wagons, harness Would exchange for Oakland or any bay city property. For further information apply at 1108 East 16th st, Oakland.

NEAR St Helena, on county road, beautiful 40-acre place; 15 vineyard, family orchard balance wood and pasture; 2 good wells; 7-room house, good buildings all farm implements, horse and cows all hay needed for stock; rural delivery; $2200 Also 4-room house in town, $600; large lot; reason for selling, party going to France. Address E J Cotter, 1011 Webster st., Oakland, or Schmidt Mercantile Co, St Helena, Cal u

---

BERKELEY REAL ESTATE.

8 6-Room modern houses; newly painted and renovated; each lot 30x120, street work done, cement sidewalks, near school. Under present conditions, this is a fine investment, taken as a whole or will sell separately, desirable homes price $2800 each, $200 cash, balance like rent.

CONTINENTAL BUILDING AND LOAN ASSOCIATION,
Cor. Market and Church Streets.
San Francisco, Cal. u

BARGAIN
$3500—House 10 rooms; near station; all impts.; modern; very easy terms, large lot; high basement. Inquire box 387, Tribune office.

HERE'S A SNAP!
COZY 2-story home in Berkeley; south front Lot 50x136; near Telegraph ave.; 8 minutes to University, 7 minutes to local trains and Key Route. Fine lawns, fruit, etc. Barn. Carpets and stoves. Must be sold—party leaving.

$4,500
2325 Ward st., Berkeley.
See owner Sunday bet. 11 a. m. and 4 p. m., or address Box 2000, Tribune.

FACTORY site for sale cheap; spur track of S. P. R. R. passes 16 feet front of site; street on rear of site 2 blocks from Bay Shore; size 50x250 feet. Apply C. Dourneau, 1404 2d st., near Camilla West Berkeley, Cal.

CHIROPODIST.

DR. R H. BIDLACK—Removes corns and callouses, whole (painless) or by the old method trimming. Formerly Johnson's Hammam Baths, S. F. Expert work. Ingrowing nails a specialty. With Central Barber Shop, 14th and Broadway.

FRUITVALE REAL ESTATE.

BARGAIN—Corner Mills, next to railroad; some improvements or would lease; J. C. Baker, 1313 Twelfth street; 'Phone Oakland 5374. u

REFUGEES—Why not reside in Oakland permanently; beautiful sites. Write Box 342, Tribune office, for interesting literature on subject. u

A SWELL residence, in swell neighborhood, to lease; 16 rooms; large, finely kept grounds; 75 ft. front; $100 per month (furnished).

ANOTHER swell home on the south shore; beautiful view; 3 minutes from train; most beautifully furnished and strictly modern throughout; this is one of the finest homes in Alameda; furnished $100, or unfurnished $85 per month. Phone me about it now.

TO LEASE FOR ONE YEAR—A furnished 5-room cottage; lot 50x135; well located and in fine order; $40 month.

BEAUTIFUL CORNER RESIDENCE, 8 rooms; centrally located; in perfect order; $65 per month for a 2-year lease; this is a palatial home, unfurnished; best references required; can't be beaten in town.

A REAL SNAP—INVESTMENT—$1300 cash required; 8-room house, never vacant, with $1700 mortgage; NETS 15¾%; total cost of $3600; lot 50 feet front; RIGHT IN TOWN.

Phone Alameda 1659
L. W. M'GLAUFLIN, 1408 Park st.
"The sign of the checkerboard."

ALAMEDA REAL ESTATE.

A 5-room cottage on the best street in town, can be had for $650 down, the balance in monthly payments. It's better than it sounds.

Another 5-room cottage within 15 minutes' ride from Oakland. In good shape and for sale at $2500; on the main line of Oakland cars.

I have many other splendid investments, come and see me about homes or lots. I will be pleased to drive you through the City of Alameda at any time. Send for map and descriptive folder.

L. W. McGLAUFLIN,
("The sign of the Checkerboard")
1408 Park st., Alameda, Cal.
Phone Alameda 1659.

BUSINESS CHANCES.

Dollar & Sparks
921 Broadway; phone 5981.

$400—Rooming-house; good location.

$450—Grocery and branch bakery.

$350—Butcher shop, one of the best locations in Oakland; seat in the exchange.

$2200—Grocery and fruit store, doing a business of from $65 to $100 a day; 2 wagons and horses; 6 furnished rooms; barn, rent $35.

Wholesale and liquor store, with a good wagon trade; snap.

$500—Chicken ranch; 500 chickens, incubator, brooder; 2 cows; horse, wagon and harness; 3 acres land, all in fruit; 4-room house.

$2000—Delicatessen and restaurant doing a business of from $50 to $60; one of the best buys on the market; rent $25.

$1200—14-room boarding and rooming-house; fine grounds and location; rent $50.

$3000—Grocery and fruit store, doing a good business; willing to let a man stay a week to see what the trade is, rent $20; value in sight; snap.

DOLLAR & SPARKS.

CAPITAL WANTED
Department Store
SAN FRANCISCO.
The business that pays large dividends.
A BUSINESS THAT PAYS BIG DIVIDENDS.
For PARTICULARS ADDRESS
Box 300, Tribune.

Gilt Edge Proposition

Will trade for ranch interest in an Alameda county manufacturing concern that controls the output of a certain commodity indispensable in manufacturing plants. Proper parties can realize big money on the investment.

MUST BE TAKEN QUICK
Address Box 181 General Delivery, Oakland.

Business Chance
FOR SALE

CIGAR STAND, THOUSANDS PASSING DAILY; 2½ years' lease, cheap rent. APPLY 477 11TH ST., OAKLAND. w

---

LOOK THESE UP.

EXPRESS and hauling business	$1500
GROCERY, with living rooms	750
COAL, wood and feed yard	2200
PARTNER, grocery & butcher bus	1200
BRANCH bakery; 2 horses & wagon	550
GENERAL store, good sub. town	3500
MILLINERY store, good stand	1550
GROCERY, with land and bldgs	3800
HOTEL and boarding-house	8000
GENERAL store, barg.; cheap rent	2650
GROCERY, good cor in Alameda	2000
CLEANING and dyeing house	450
BRANCH bakery and groc; snap	1150
CHICKEN ranch; everything comp	1200
BRANCH bakery; land and bldg	2000
STATIONERY, extra large stock	2000
TAILOR shop; good trade, large stock	1400
GENERAL store, good live town	1600
DRY goods and notions, invoice	1500
HOTEL, good stand, summer resort	2500

FOR balance of list or full particulars,
SEE LEONARD & CO.,
482 Seventh st.; phone Oakland 367.

FOR SALE—Smith Premier No. 1, used six months, perfect, cheap. 1627 9th avenue.

AT PRIVATE SALE

Furniture, Carpets Bedding
ENTIRE FITTINGS OF 90 ROOMS

Hotel Albany
FIFTEENTH AND BROADWAY, OAKLAND.

Sale hourr 10 to 12 and 2 to 4.

In lots to suit.

Contents of 90 bedroom, diningroom and kitchen, bedsteads, bureaus, dressers, chiffoniers, cheval glasses, chairs, tables, hair mattresses, feather pillows, woolen blankets, linen, etc.

$3000— CORNER GROCERY.
Lot 25x100; corner grocery and living-rooms with stock of groceries, household furniture; stable; well located in Oakland. GEORGE MACKINNON, 950 Broadway, Oakland. w

---

—Money For Stocks.—

Will buy all kinds; let us know what you want money on. Partial list below—Chiapas Rubber—Rio Michoi Rubber—Black Hills Co.—Searchlight Parallel—Mingus Mountain—Mexican Petroleum—Jerome Canyon Co—Cyrus Noble—Bufa M. M. & S.—Providence G. & C.—Submit anything you have—Address Box 401, Oakland Tribune.

$5000—Parties with $5000 or more can join in established corporation financing hotel and real estate propositions in San Francisco and Oakland. Salary for services if desired. Box 418, Tribune office. w

---

$2000 AND services secures interest in special, permanent A-1 business; personal interview only for particulars. Box 362, Tribune office. w

---

$3000—LADY or gentleman with that amount can have permanent income, with or without services, besides return of investment assured with two years with 10 per cent; gilt-edged proposition. Box 361, Tribune office. w

---

FOR SALE—Grocery store with lease; 1120 Center street. w

$2500 equity and clear vacant for stock of merchandise; 806 15th st., phone Oakland 8168.

BUSINESS CHANCES—Continued.

MANUFACTURING PLANT FOR SALE IN LOS ANGELES.

We have for sale the machinery, plant and good will of a manufacturing business of ten years' standing in Los Angeles with trade constantly in excess of capacity of plant and business now paying handsome profit. Seller can give best reasons for selling and courts a searching personal inspection. Amount required about $10,000.

EDWARD D. SILENT & CO.,
Established 1888
216 West 2d St., Los Angeles, California.

FOR SALE—ON ACCOUNT OF NEED OF READY MONEY, REALTY SYNDICATE INVESTMENT CERTIFICATES bearing 6 per cent interest, payable semi-annually, at 93¼ cents on the dollar. The company sells them at par only. Address Box 381, Tribune. w

---

WANTED—Rustling lady partner with $400; easy money making business; will bear investigation; Box 382, Tribune. w

---

TWO-CHAIR barber shop for sale, doing a fair business. Apply H. E. Greenslade, 921 Broadway. w

---

WANTED—To invest about $3000, in established, good paying business by active middle aged man. Must bear close investigation. Address Oakland Tribune, Box 380. w

---

WOOD, coal, hay, grain and ice business; rent $25; lease; business $1500 per month; price $2600. Mitchener & Barton, 916 Broadway. w

---

LET us be your factory. Hardware specialties manufactured under contract; models developed. We are specialists in patent articles. Prompt service, firstclass workmanship, reasonable prices. American Company, Momence, Illinois.

FOR SALE—Saloon in a lively town, 30 miles from Oakland. For information call or address J. A. Stirn, 6th and Webster, Oakland. w

---

FOR SALE—To obtain lease, we purchased a PHOTOGRAPH GALLERY, fully equipped. Will sell same at a greatly reduced price Call and investigate for yourself at 1975 University ave., or 2044 Center st., Berkeley, Cal.

FOR SALE—$100,000, 6 per cent gold bond, 10,000 shares stock industrial corporation paying 6 per cent dividends Address James H. Swift, 1156 Madison st., Oakland. w

---

FOR RENT—GENERAL MERCHANDISE STORE, 46x65; all modern, with fixtures; best location. Hayward, A. Alexander, 1074 12th st., Oakland. w

---

WOOD, coal, hay, grain, ice, large business; rent $25; 3 years' lease, business $1500 per month; price $2600. Mitchener & Barton, 916 Broadway. w

---

FOR SALE—ON ACCOUNT OF NEED OF READY MONEY, REALTY SYNDICATE INVESTMENT CERTIFICATES bearing 6 per cent interest payable semi-annually, at 95 cents on the dollar. The company sells them at par only. Address Box 295, Tribune.

MULTIPLY your money many times by investing in the Hargan Nonrefillable Bottle Co.; only room for a few more. 1148 Chester st. w

---

WANTED—To invest money and services with some good dry goods or gents' furnishing house, have a knowledge of the business and can give the best of references Box 296, Tribune. w

---

BAKERY business for sale in Auburn. W. H. Sawyer, Real Estate Agt., Auburn, Cal. w

---

$750 buys grocery, branch bakery; corner store, 3 rooms; rent $15.

$500—Grocery, branch bakery; rent $16; 2 living rooms.

$1100—Corner grocery and bakery; three living rooms, rent $21. La Freniere, 866 Jefferson st. w

---

GOOD paying restaurant, centrally located; rent very moderate; long lease; good reasons for selling; $950; for 10 days only. Berkeley Real Estate and Investment Co., 2113 Shattuck ave., Berkeley, Cal.; phone Berkeley 1971. w

---

NEW plate glass front store, 17½x50; transfer corner; good chance for grocer; $20 per month; also a basement 18 x24, $10 per month. Inquire Wm. Cronin Jr., 5th ave., cor 18th st., East Oakland. w

---

A THREE years' lease for sale. 921 7th.

WANTED—To lease building suitable for a laundry; about 40x100. Box 1227, Tribune office. w

---

CORNER store, cheap rent; stock, fixtures, computing scales, horse; sale or exchange for lot Box 1188, Tribune.

Here's a Snap
HOTEL, bar and general merchandise store; 7 miles from Placerville; hotel contains 27 rooms; completely furnished, store building comprises basement, warehouse and 6 rooms; 8 acres of land, barn, outhouses, 300 chickens, etc; thriving town at terminus of two railroads; will bear close investigation. Address W. T. Vahlberg, Tribune, Oakland w

---

WANTED—A partner with a few hundred dollars in a well-established business. For particulars apply at 1460 Shattuck ave, Berkeley. w

---

SMALL restaurant, doing a paying business; living rooms adjoining, rent $10 monthly, price $200. 1122 23d ave. w

---

$200 and services secures half ownership in men's employment and labor agency; profits $10 to $20 daily; owner practical man; apply Monday or Sunday afternoon 967¼ Clay street.

DAIRY. $1200—15 cows, 2 horses, barn, wagon, separator, route; complete outfit Lease Inquire 1113 23d ave.; phone Vale 2666. w

---

WANTED—Party with $1000 to take half interest in manufacturing business yielding 100 per cent profit and without competition on Pacific Coast; one who can take active management at good salary only is needed; can show results from work already done and only those who can fulfil above requirements need reply. Address Box 89, Tribune office w

---

FOR SALE—A ranch wagon. Also grocery store 1120 Center st w

FOR SALE—Private boarding house; centrally located, 14 rooms, corner large grounds; $1200. Address Box 1223, Tribune office. w

---

WANTED—A partner with $500 capital for the manufacturing business; partly established. Box 64, Tribune w

---

ATTENTION! HOTEL and SALOON MEN. We have For Sale at a sacrifice 2 A-1 Hotels; 3 Fine Saloons, 2 big paying Road Houses Write for list. CROSS & FOSTER San Jose, Cal. w

---

FOR SALE—Grocery and fruit store; fixtures, two delivery rigs, double storeroom. Five-room house furnished Lease. 1214 Clay street w

---

HORSE and wagon large wagon, canvas top, will sacrifice; failure in business. Blomberg's Grocery Store, San Pablo avenue, Ashby avenue. w

---

BONANZA BUSINESS, paying many thousands yearly; hustling partner desired, moderate capital; closest investigation; highest references. Box 146, Tribune. w

---

A GREAT OPPORTUNITY.
Wanted—The right party to furnish $5000 to help develop a new patented process for extracting the values out of gold, silver, copper, nickel and zinc ores. It's just what the mining world needs. For information call at 619 Thirteenth street, Oakland, between 10 a. m. and 1:30 p. m w

---

CARPET CLEANING.

GET your carpets cleaned and laid, Ogden & Pitkin, phone Oakland 4763.

IMPORTANT TO HOUSEWIVES—Get your house cleaned by the modern process, compressed air and vacuum system; blue wagon service; the only system known using this combination; statements by others to do same are misleading; carpets cleaned without removal; rugs, upholstery, etc., thoroughly renovated; estimates given; prices moderate. Sanitary Renovating Co., 415-417 Franklin st.; phone Oakland 1060

CLEANERS AND DYERS.

ELECTRIC DYEING AND CLEANING COMPANY—Skirts, 50c and up; gents' suits, 75c and up; repairing. Phone Oakland 3030. 451 9th st.

FURNISHED HOUSES FOR RENT.

TO LET—
FURNISHED HOUSE
IN OAKLAND,
NO. 77 BAYO VISTA AVE.,
LINDA VISTA TERRACE.
In the heart of the best residence district.
BREED & BANCROFT,
Or Owner, 2103 California st., S. F.
Tel. West 2589. o

FOR RENT—Furnished house, 7 rooms for rent, 565 Sycamore st., close to Key Route. Call after 4 p. m. o

SIX rooms, modern grand location, garden, superb; call 410 Walsworth; 615 o

FOR RENT—Six-room furnished house; on car line; furniture for sale Inquire 9th st. stables, bet. Jefferson and Clay.

FOR RENT—Furnished, on June 29th, for 2 months, 8 rooms and bath. 204 E 15th st. corner 4th ave. Apply on premises o

FOR RENT—A furnished house, seven rooms Inquire 1716 Webster st. o

TO RENT—Furnished house, 7 rooms, bath, hot and cold water, electric light, piano etc., $50 per month Apply on premises, shingled house on hill Vernon station, Leona Heights R. R. o

CENTRAL corner for a professional gentleman, containing office and living rooms, also 3 and 4 furnished room apartments "Dundas," Apartments, 308 San Pablo ave. o

FURNISHED.
$125 Per Month—Fine large home of 9 rooms and bath, elegantly furnished, flowers and shrubbery In most beautiful part of Oakland, overlooking the bay. Will lease for 5 months. Must be seen to be appreciated.
LAYMANCE REAL ESTATE CO,
460-462 8th St

LOVELY furnished 7-room cottage; bath, piano; large yard. 3991 West st., Oakland o

NEW seven-room house, completely furnished, piano. 1637 Walnut st., Berkeley $75 o

FOR RENT—Cottage at Camp Meeker, four rooms furnished for housekeeping. Phone Oakland 4403, Oakland, Cal. o

TO LET—July 1st, new house 6 rooms; [illegible] 18th and Market. $32 Call at 1362 Market. New furniture for sale o

Furnished house 7 rooms and bath, for rent to responsible parties, completely and handsomely furnished; convenient to trains and business center, bet. 2 car lines. can be seen mornings. 585 Caledonia ave.; adults only.

HOUSES UNFURNISHED—TO LET

THREE-ROOM cottage with all conveniences, adults; only $12. 1014 8th ave.

CORNER, 16 rooms, at intersecting car lines, important business center; good location; for lease; possession in about 1 month. Geo. W. Austin, 1002 Broadway. u

UP-TO-DATE 5-room cottage, 1 block from Fruitvale station, $2100. Easy terms 1017 Bassett st., Fruitvale.

SIX rooms, sewing-room and bath. 677 Brockhurst bet. Grove and West; rent $35.

TO LET—House, 4282 Howe st. Call Sunday. 1

ROOMS AND BOARDING.

ROOMS in pleasant central location; also studio accommodations; price reasonable. 1170 Madison st., cor. 14th. q

HOTEL, Rooming and Boarding housekeepers. Are your houses kept filled? If not, call and see us; we can fill them.
RELIABLE RENTING AGENCY,
913 Broadway, Room 2.
Phone Oakland 7846. q

FINE rooms and board in private family for couple, or single, near Key Route references required. 1407 Castro st. Phone Oakland 3413 q

TWO rooms and board; 727 Sixtieth. q

TWO boarders, $5 a week, all home conveniences, apply 113 5th st. q

ROOM for 2 young gentlemen or ladies; good board. 1054 10th st. q

TWO nice newly furnished front rooms for three gentlemen, two large iron beds, bath, phone, all home comforts; four minutes' walk from Broadway; nice table service. 161 11st st. q

TO LET—Furnished rooms with board, single or ensuite in a new house, 2523 Hillegass avenue, Berkeley q

FOR RENT—In Berkeley nicely furnished rooms with board, in good location, suitable for families and business men, 2415 Bowditch. q

ELEGANT sunny rooms with board in beautiful residence with fine lawn, on Twelfth street car line and near local; by the month, week or day; transient solicited, 1023 Linden street. q

ROOMS and good board in private family, pleasantly located in fashionable residence district; phone Berkeley 2219 q

ROOM and good board in private family; suitable for two 631 Merrimac st., bet. 27th and 28th q

ROOM and board for motherless children above 7 years of age. Entire care to school and Sunday garments and gilt edged home training. Will teach German free of charge. My motto—Kindness, cleanliness. References exchanged 1312 West st.

FRONT room for two gentlemen with board in private family, 411 Telegraph avenue q

GOOD German home cooked meal 25c. Private house. 1117 Jefferson st.

SUNNY suite with board Central 570 11th st. q

SUNNY rooms with table board, 528 22d st q

FOR a room with first-class board go to 1208 Madison st., Oakland. q

NICE sunny rooms with board; phone. Oakland 8205 1365 Market. q

ROOM and board in private home; near train and street cars, rates reasonable. 1512 Union st., Alameda q

PLEASANT room and first-class board for limited number of business men; central home; privileges; references. Phone Oakland 8052 1376 Webster. q

EXCELLENT table board, home cooking, reasonable 1207 Castro, next to 14th.

ONE large sunny room and board in private family, suitable for man and wife or two gentlemen, fine locality, 7 minutes' walk to Broadway; references required. Address Box 347, Tribune office q

ROOM and good board in private family; suitable for two. 813 Merrimac st., bet. 27th and 28th.

WOULD like couple to room and board in private family, convenient to Key Route 825 35th.

FINE large room; excellent board, fine location 1620 Jackson st. q

RUTLAND INN, 2636 Hillegass ave., Berkeley. Choicely furnished rooms with board; references

ROOMS and board—Very desirable large sunny rooms with strictly first-class table board or board separate 1023 Linden st.

ALAMEDA—Sunny front rooms with board in private family for two; suitable for elderly couple. Apply phone Alameda 1313. q

Palmer Villa

Thirteenth and Jackson.
First-class boarding house, large grounds, convenient to all trains. Phone Oakland 7195. q

THE ELWOOD, 592 Sycamore—Nicely furnished rooms with first-class table board, terms reasonable. q

1368 Webster, large, sunny rooms, with or without board. q

FOR RENT—MISCELLANEOUS.

FOR SALE or rent—A full size beautiful toned upright piano, sample from factory, a bargain; call before noon or after [illegible] p. m. at 605 Thirty-seventh street [illegible] Grove and Telegraph. Oakland p

FOR RENT in private family, dry basement for storing; near San Pablo ave. and 22d-st. Key Route. 1642 Brush st. p

30 YEAR LEASE with privilege to buy 100x100 near Santa Fe freight depot, 40th st. Apply after 5 p. m., 1115 San Pablo ave. p

FURNISHED ROOMS TO LET.

Delores Hotel San Francisco

2606 MARKET STREET.
Take Castro and 20th st. cars.
Now open—150 elegantly furnished rooms, with or without baths; also 3 and 4-room apartments, completely furnished for housekeeping. All outside sunny rooms. Also

GIBSON HOTEL

1016 Clay St., Oakland.
Best furnished Hotel in Oakland. 60 sunny rooms, centrally located.
F. & M. ADAMS,
Formerly Adams Hotel, S. F.

HAVE you rooms rented; why have them empty? No charge made until rooms are rented Call or phone at once.
RELIABLE RENTING AGENCY,
913 Broadway, Room 2.
Phone Oakland 7846. n

FURNISHED ROOMS.
Safe, sanitary, modern—all prices.
THE MOLITOR,
865 San Pablo ave., 1 block from Key Route depot; Phone Oakland 6016.

HANDSOMELY furnished front bay window rooms suitable for offices or sleeping apartments; close in. 829 Jackson.

ONE large front parlor, suitable for a dentist; fine location. 1076 14th st. n

FURNISHED room $2.50 per week. 1858 East 11th st. n

TWO finely furnished rooms, bath, gas, phone; centrally located; one block railway station, street cars; gentlemen; rent reasonable. 918 Adeline st. n

TO RENT—Nice room, double bed; sunny, water, bath 476 26th st. n

FOR RENT—Nicely furnished room; one or two gentlemen; reference. 550 30th st. n

TWO sunny rooms for two gentlemen. 1410 Filbert. n

A LARGE, newly furnished front room, suitable for 1 or 2 gentlemen. 1219 Chestnut st. n

FOR RENT—FURNISHED—Four-room apartment for three months, every modern convenience; close to business center Box 412, Tribune. n

FURNISHED rooms and housekeeping apartments to rent in all parts of city. Reliable Renting Agency, 913 Broadway, Room 2; phone Oakland 7846 n

LARGE front room, 4 minutes' walk from the City Hall, for 1 or 2 gentlemen; $15 or $13. Taylor Bros. & Co., 1236 Broadway n

FURNISHED rooms for business men and mechanics 1627 9th ave. corner 32d. n

670 57th street, unfurnished, 1 to 5 rooms, large yard, near Idora park. n

TO RENT to one or two gentlemen, furnished room, price reasonable, central, 559 23d st n

FURNISHED room, all conveniences, apply 720 16th st n

FURNISHED rooms to let for gentlemen only; private family. 1010 21st st., near cor 21st ave, East Oakland. n

MUST sell few shares Pacific Wireless Telegraph stock; bargain. P. O box 541, Oakland. n

FOR RENT—Three or four furnished rooms for housekeeping; reasonable; four minutes' walk from town, apply 960 Washington street n

THOMAS & LEDBETTER,
PHONE OAKLAND 8137.
We have a number of housekeeping and furnished rooms for rent. Information free. Apply Thomas & Ledbetter, 510 13th st Phone Oakland 8137. n

ROOM for one or two gentlemen near Broadway, phone, bath Phone Black 2977. n

NICELY furnished outside suite; gas and running water. 963 Oak, cor. 10th n

LARGE front room, furnished, bath 2511 Telegraph ave. near Dwight way, Berkeley, $10 n

GOOD, well furnished room for one or two gentlemen; 503 East Eleventh street. n

FURNISHED rooms to let, quiet location, gentlemen only; 1461 West. n

TWO large sunny rooms, with use of parlor, with or without board. 1169 Brush st., cor. 14th st. n

FOR RENT—One furnished front room, gas and phone, close to cars; $10; 617 East Sixteenth n

TWO large sunny rooms, bath and phone, reasonable; gentlemen preferred, 830 Madison n

LARGE front room for two or three, 1½ blocks from broadgauge station, 1183 Twenty-third avenue n

FURNISHED room for gentleman, 1419 Linden street n

SUNNY furnished rooms $12 and $15 per month; 1143 Linden street n

FOR RENT—Near 22d-st. Key Route, bet. Grove st. and Telegraph ave., desirable furnished rooms in private family, gentlemen preferred, references required. Box 398, Tribune office n

SUNNY furnished or unfurnished alcove room at 1255 Alice st. n

LARGE furnished front room for gentleman. 177 Athol ave n

SUNNY room with running hot and cold water, in down-town district, for two gentlemen, address Howard, 952 Broadway, Oakland. n

ONE large sunny furnished bay window room Suitable for one or two gentlemen. Enquire after 6. References. 839½ San Pablo ave. n

SUNNY furnished room suitable for one or two gentlemen 913 14th st n

FURNISHED ROOM—Centrally located gentleman, references Apply 859 20th st. n

FURNISHED room for one or two gentlemen. 1519½ Market st., near Key Route. n

ROOM for one or two gentlemen near Broadway, phone, bath Phone Black 2977. n

$10—LARGE front furnished room, use of bath; suitable for two gentlemen 1724 10th st n

LAMB APARTMENTS, 120-122 11th st.; newly furnished, single and en suite. Phone Oakland 8013. n

NEWLY furnished suite, all complete, refined private home, large grounds, $25; also large attic, cheap if party fills it themselves. 728 15th, cor. Brush.

VICTORIA HOUSE, 861½ Clay st., near 7th Rooms to rent by day, week or month at reasonable rates H. Canlmas n

FURNISHED room for single gentleman, at 1824 Telegraph ave. $8.00. n

1653 SEVENTH STREET—Large nicely furnished front room, suitable for 2 gentlemen, gas, bath. Phone close to Point station; rent reasonable. n

575 20th—LARGE sunny front rooms, $12 up; large attic, clean, sunny; 3 or 4 men (batching) n

FOR RENT—One large furnished room, suitable for two gentlemen; privilege of bath, two minutes walk from local train. Apply 1424 8th st. n

FOR RENT—Large sunny front room. Furnished. 1413 Telegraph ave. Apply evenings. n

NICELY furnished front room and alcove. Nice neighborhood, 5 minutes from center city. Box 372, Tribune office. n

TO LET—A pleasant furnished room, suitable for 2 gentlemen, on a car line, within 6 blocks from Broadway and convenient to both locals. Address Box 364, Tribune. n

FURNISHED room to let, suitable for 2 men, with board. Apply 826 14th st.

FURNISHED ROOMS to let. 59 8th st. n

TWO furnished rooms, $15 and $20 each, to men only. 517 27th st. near Telegraph ave. n

WANTED—5-room cottage near car line; must be bargain; no agents. P. O box 811, Oakland. n

PIEDMONT furnished room in private family, gentleman only; reference required. Box 346, Tribune office. n

LARGE sunny room for two gentlemen; close in; reasonable. 1221 Myrtle. n

FOR RENT—Sunny front room for gentlemen. 1563 Linden. n

—TO LET—
SUNNY rooms for gentlemen; modern house, nicely furnished; near Lake Merritt; easy walking distance to center of town; references required. 108 E. 14th st., Oakland. n

FURNISHED ROOMS—Continued.

LARGE ROOM, running water, suitable for two gentlemen; separate beds. 259 12 st., Oakland. n

NICE sunny room with or without use of kitchen. Apply 288 9th. n

A LARGE sunny room for gentleman with use of bath. 478 22d st. n

LARGE, sunny front room, nicely furnished; suitable for one or two gentlemen. Box 336, Tribune. n

ONE large furnished room for rent with bath; near Broad Gauge and 3 car lines. 514 E. 11th st. n

FURNISHED rooms for rent for refined gentlemen. 1215 12th st. n

SUNNY room, one or two gentlemen. 933 Linden st. n

FURNISHED rooms for man and wife or elderly lady and daughter, with or without board; 1084 Twelfth street. n

NEATLY furnished rooms, reasonable prices; 916 Fourth avenue, East Oakland. n

SUNNY furnished front room, with home comforts, near Key Route, right off Telegraph. 478 37th. n

ELEGANT furnished rooms, single or en suite; private baths. 1155 Madison st., corner 13th. n

SANTA CRUZ—Sunny furnished rooms, in private family; close to beach; fine sea view; terms moderate. Apply 167 Ocean View ave., Santa Cruz. n

ELEGANT furnished rooms, central. Phone 6864. 572 10th st. n

ELEGANTLY furnished room for rent, and also lower, suitable for offices. 125 13th st. n

THE TEDDY, S. E. cor. Franklin and 9th sts.—Elegant furnished rooms; hot and cold water in every room; modern in every detail; transient patronage solicited. m

SMITH HOUSE, 836 Broadway—Rooms day, week or month; transient solicited.

THE ROSALIE, 7th and Franklin—New management, good clean beds; $1 up.

NEWLY furnished rooms; low prices; transients solicited. Empire House, 462 12th street. n

HUFF HOUSE, 427 9th st.—Clean furnished rooms by the day, week or month; transients solicited. n

HOTEL ARLINGTON,
Ninth and Washington; elegant rooms, single or en suite, special rates to families, travelers and transients; American or European plan. n

LARGE front sunny bed-room, suitable for three young men, terms reasonable. 1106 13th ave. n

STORES AND OFFICES FOR RENT.

STORE
For Long Lease

Store on San Pablo ave., 70 feet front; 9 rooms above; fine location; no bonus.

Apply for particulars to

REALTY-BONDS AND FINANCE CO. Inc

1172 Broadway, cor. 14th st, Oakland. k

TO RENT—Basement at 673 10th st. for carpenter, plumber or paint shop k

OFFICES! OFFICES! OFFICES!
We have a line of the Best Offices in the city, all centrally located
The National Realty, Room 302, St. Paul, 12th and Clay. k

TO LET—Large front room, ground floor office, at 2303 Durant ave., Berkeley; apply there k

GOOD location for a physician; offices with board if desired, lady physician preferred; 548 Isabella street. k

TWO five-room cottages on Twenty-first street between Telegraph and Broadway that might be used for business purposes, enquire at 3828 Howe street. k

Offices! Offices! Offices!

WE have a line of the best offices in the city; all centrally located; the National Realty, St Paul building, Twelfth and Clay. The National Realty and Col. Co. k

FINE modern offices electric light and gas, running water, wash bowl and toilet, single offices, $20, double, $15, F F Austin, 1101 23d ave k

TO LEASE.
On San Pablo ave., close to Santa Fe depot store 16x40 feet, lot adjoining 30x50 feet and lot in rear with a driveway to street 85x100 feet; terms for a 10-year lease upon application.
ALBERT S DAY,
1232 Broadway. k

BUSINESS LOCATION

TO LET—Ground floor of new building at 7th and Poplar sts., Oakland; space 85x50 feet; suitable for wholesale or manufacturing purposes; will be fitted up to suit tenant Apply at once to Sibbett Manufacturing Co., Fruitvale, Cal.

OFFICES to let at the Eva Building. 525 13th st k

HOUSEKEEPING-ROOMS.

Housekeeping Rooms

Safe, sanitary, modern—all prices.

The Molitor

865 San Pablo, 1 block from Key Route depot Phone Oakland 6016. 1

NICELY furnished room for housekeeping Bath, gas and phone, 516 20th 1

MODERN, sunny apartment, 4 rooms and bath; elegantly furnished for housekeeping; permanent tenant without children only. 656 8th st., "The Mentoni." 1

TO LET—2 furnished rooms, with use of kitchen 462 Moss ave; phone Oakland 2523 1

TWO or THREE furnished housekeeping rooms; near local train; Oakland or Berkeley; rent not over $20. Box 306, Tribune. 1

TO RENT—Two unfurnished rooms suitable for housekeeping; apply 3877 Silver st., bet 38th and 40th 1

ROOM to let with use of kitchen, bath and laundry, new and modern; convenient to cars and Key Route. 830 34th st.

FOR RENT—3 completely furnished housekeeping rooms. $19. 1324 7th ave.

AT Piedmont station, entire upper floor of private residence; 3 large handsomely furnished rooms and alcove for housekeeping; piano, phone, bath, laundry 3795 Howe st. n

FLAT of three rooms, completely furnished for housekeeping; all conveniences; adults; 1507 Franklin. 1

TO LET—Two furnished rooms with use of kitchen; phone Oakland 2523; 262 Moss avenue. 1

TWO furnished housekeeping rooms, with bath; to adults only. Apply 767 14th st.

$15 PER month—2 sunny rooms for housekeeping; separate entrance; close to local train; 12th-st. car passes house; no children. 1710 West 12th st. 1

NICELY furnished rooms for housekeeping; running water and bath. 1330 Adeline st. 1

THREE unfurnished housekeeping rooms. Phone Oakland 3377, or Box 360, Tribune office 1

TWO unfurnished housekeeping rooms; $10. 503 E. 24th. 1

TWO sunny front rooms with running water for housekeeping. 317 11th st. 1

The Harvard

Modern apartments, all conveniences; rates reasonable. 429 San Pablo ave.

ELEGANT furnished housekeeping rms.; modern, convenient; near trains! Inquire 417½ 6th street. 1

HOUSES AND ROOMS WANTED.

WANTED—Three furnished housekeeping rooms with use of bath and laundry; centrally located; man and wife, no children; to cost from $15 to $20; references given. Box 323, Tribune office. 1

WANTED—A house or cottage, furnished or unfurnished; from 4 to 6 rooms; within 7th, 12th, Madison and Castro sts. I. O., Box 447, Tribune. 1

LADY will give piano lessons part payment for single room. Box 446, Tribune office. 1

WANTED—By man and wife, two furnished housekeeping rooms. Address Box 390, Tribune. 1

WANTED—A home; cottage preferred of 5 to 7 rooms; not over $3500 on payments. Address Buyer, Box 407, Tribune. 1

LARGE room or two rooms and kitchen, married couple, within ten blocks Broadway; reasonable. Box 442, Tribune. 1

TWO ladies; quiet house; 2 rooms for light housekeeping; reasonable. 1608 23d ave. 1

PRIVATE cottage; best board and room, for elderly gentleman. References exchanged. 1312 West st. 1

WANTED by July 1, four or five-room furnished apartment or house, Oakland or Alameda, convenient to train; married couple; no children; address Box 425 Tribune office. 1

WANTED for cash, two modern flats not exceeding $4500; no agents; address Box 429, Tribune.

ATTRACTIVELY furnished Queen Anne cottage, modernly equipped; convenient to trains and Oakland's center. 1934 Adeline. Tel. Oakland 1175. 1

WANTED—Furnished flat of four to six rooms, convenient to Oakland business center; responsible tenants; no children; can furnish best references, address Box 265, Tribune office. 1

WANTED—Furnished, seven-room house, walking distance trains Address 410 Walsworth. 1

WANTED—An unfurnished six-room cottage with all modern conveniences, in desirable location; Piedmont section preferred; best of references given; address J. K. Steele, 122 Battery street, San Francisco 1

WANTED—Two furnished housekeeping rooms centrally located, in nice respectable family, by young couple; state price. Box 600, Tribune office. 1

WANTED—Two or three housekeeping rooms, with all conveniences. Address Box 339, Tribune 1

WANTED—A furnished flat or house of 5 or 6 rooms, convenient to Key Route. Box 386, Tribune

WANTED—Two furnished housekeeping rooms, centrally located, in nice respectable family, by young couple, state price Box 600, Tribune office.

WANTED—Housekeeping Rooms — Now is the time to fit up your spare rooms for light housekeeping and let them with us, we will fill them with desirable tenants Ring up Oakland 8137 and let us attend to this matter for you Our fee is small Do not delay as delays are dangerous
THOMAS & LEDBETTER,
510 13th st Oakland, Cal.

WANTED TO RENT—By adults, 3 unfurnished housekeeping rooms, with bath, conveniently near 14th and Washington. Box 374, Tribune. 1

WANTED—Furnished cottage, close in, must be modern, give particulars and price Box 597, Tribune office. 1

WANTED—Three housekeeping rooms, use of bath and laundry; centrally located, references if required, to cost from $15 to $25 per month; man and wife, no children, Box 323, Tribune. t

WANTED—Sunny furnished house, seven rooms, bath, with small garden; will lease with view of buying if owner desires; Box 284, Tribune. 1

WANTED—To lease houses in Oakland, must be located bet. 8th and 2d sts. and from Franklin to Harrison sts. Address T. K. C., 660 Webster st., Oakland. 1

ROOMS AND BOARD WANTED.

WANTED—Board and room in central location with private family, by refined lady who works; references exchanged. Box 448, Tribune t

WANTED—Good board with private family Gentleman Box 436, Tribune. t

WANTED—Three housekeeping rooms; address Box 415, Tribune office. t

WANTED—Two rooms for light housekeeping close to Fourteenth and Broadway; Box 385, Tribune office. t

TWO young gentlemen would like board and room within easy walking distance of 14th and Broadway. Box 383, Tribune office t

WANTED—By young married couple, 2 nicely furnished housekeeping rooms; not over $15; walking distance Address Box 384, Tribune office. t

WANTED—A small house or bungalow completely furnished, of five to eight rooms, from 4 to 6 months. Must have all modern conveniences. To be in or near Oakland Box 320, Tribune office. t

HOME and mother's care wanted for a bright amiable little girl 5 years old; terms must be reasonable Box 351, Tribune t

FURNISHED FLATS TO LET.

FOR RENT—Two months, part of nicely furnished flat for housekeeping; one room reserved. 814 12th st. $30.

FURNISHED flat six rooms, modern; $40 Apply Monday 555 Jones st.

FOR RENT—Reasonable to desirable parties, sunny flat of 6 rooms, 558 Hobart street

FURNISHED flat, five rooms and bath; Thirteenth st. near Market. McKeand, 458 Eighth st

FLATS TO LET.

NEW lower flat 5 sunny rooms and bath, 2 blocks from Key Route, car stops at door, small family rent $27.50. Box 449, Tribune.

FOR RENT—Reasonable to desirable parties, sunny flat of six rooms, 558 Hobart street.

FOR RENT—Office 15x38, and one room 10x10, new; also ten-room flat, never occupied; partly furnished; arranged for home, outside window to every room; roof space 23x98; elevator service; have to be seen to be appreciated; owner 127 Telegraph avenue.

FOR RENT—Upper flat, 6 large sunny rooms, all modern. 1840 Telegraph ave.

FOR RENT—A fine new flat at 862 Linden st.; six rooms and bath; large yard; sun all day.

DRESSMAKING.

DRESSMAKER, good fitter, $1 75 per day or take work home, 1214 Tevis street, Fruitvale, near Washington.

PLAIN SEWING and dressmaking. 1264 19th ave

E. H. PERCIVAL & CO., School of Dressmaking—Ladies' tailoring and designing; diplomas given and positions secured for graduates; 1065 Washington street, over Lace House.

DRESSMAKING in families by fashionable dressmaker; San Francisco references; terms $2.50 per day. Mrs. F. H. Johnston, 429 San Pablo ave., room 17.

DRESSMAKING—Suits made to order on short notice. 970 Jefferson st.

McDOWELL DRESSMAKING AND MILLINERY SCHOOL. S. F. and Oakland schools combined. Now open at 1018 Washington st., cor. 11th.

COMPETENT shirtwaist maker; plain sewing done. Reasonable. 272 11th st., Oakland. Phone Oakland 3916.

FASHIONABLE dressmaking, plain sewing and making over; reasonable price. Call up Oakland 3281.

MRS. DAKES, dressmaker at 776. 18th st., would like to see all of her old patrons.

MRS. G. S. ATWOOD, children's clothing and plain sewing. 3624 Grove st., Oakland; Tel. Oakland 6805.

SEAMSTRESS will work by day or piece; good fitter Mrs. Miller 449 10th st.

SEARCHER OF RECORDS.

G. W. McKEAND—Searcher of Records and Examiner of Land Titles, removed to 458 8th st., west of Broadway, Oakland.

FOR SALE—MISCELLANEOUS.

FOR SALE—Almost new Cooker Chief gas range with waterback; linoleum, 2-burner gas stove. 1452 Linden st., near 21st st. x

FOR SALE
One 25 H.-P., direct current 500 volt motor, bargain. Apply at Tribune office, 8th and Franklin sts., Oakland. x

FOR SALE—Two-chair barber shop; good location, lease, snap; going away. Address 104 11th st., Oakland. x

FOR SALE—A fine lady's Pierce, good condition; cheap. Call 180 8th st.; rear.

FOR SALE—26-inch paper cutter in first-class condition. Apply 375 10th st.

5½ ACRES, new house, barn, chicken house, sheds, fine orchard, Yoacum avenue, Fitchburg, near San Leandro road; rent or sale; owner. x

FOR SALE—One Rowlett rolltop desk, one Blickensderfer typewriter. At 676 Brockhurst st., off Grove st. x

FOR SALE—Nearly new furniture of three-room flat; inquire at 859 Madison street; price $125. x

FOR SALE.
Sorrel horse, good traveler, 16 hands, weight 1250 lbs.; single or double. $150.
$15—Light wagon. 5½ft. bed.
$15—Fancy scroll sign board, 6x8 ft., suitable for any business.
522 17th st., bet. San Pablo and Telegraph aves. x

FOR SALE—Bookcase, reasonable. Inquire after 3 p. m., 907 4th ave., East Oakland x

FOR SALE—Complete set of tools for blacksmith and wagon shop. Hayes, Belmont st., off Fruitvale ave., Oakland. x

A SURREY for sale on Penniman ave., across from new schoolhouse, Allendale, Fruitvale. x

CHICKS 10c—15 Black Minorcas, 10 White Wyandottes, 5 cockerels, $1 each. Incubators, brooders, chick feed, grit, oyster shells, beef scraps, and all poultry supplies. 1302 Fruitvale ave., Fruitvale. x

EXCELLENT new milch cow; carpet, furniture, stoves, driving horses. 1765 11th ave. x

TWO ladies' tickets to Los Angeles cheap. Box 391 Tribune. x

FOR SALE—Fresh cow, with or without customers; Olson, Olive avenue and East Fourteenth near Melrose school. x

ENCYCLOPEDIA for sale; new, never been used. Call at 1060 Poplar st. near 12th: evenings x

SMALL printing plant for sale cheap; apply 848 Isabella street. x

$50—Finest Jersey cow; five years old; nice bag rich milk; 5730 Vallejo street, Golden Gate. x

FOR SALE—Butter and egg route through Oakland and Berkeley. Box 594, Tribune office. x

GOOD line of secondhand furniture, carpets, counters, shelving, National cash register, etc., you will find at popular prices, the same as before the earthquake at the reliable Oakland Auction Company, 401-403 Eighth street, corner Franklin, under Galindo hotel; phone Oakland 4479. x

PAIR horse camping out wagon, thorough good order, new canvas top; price $110; suit express, vegetable or any trade. Also, 2-seated, cut under surrey; suit real estate, $35. Geo. Sully, cor. Ward and McGee sts., Berkeley. x

A GOOD guitar for sale. Box 400, Tribune office. x

FOR SALE—Small French range suitable for family or restaurant. 2123 Lincoln ave., Alameda. x

FOR SALE—A refrigerator in good condition. 202 8th st., Oakland. x

LARGE wagon for sale, cheap, suitable for express or furniture business. J. A Munro, 1007 Clay st., Oakland. x

FOR SALE—A pretty black mare about 900 lbs., will ride or drive, price $75. Call 1465 West st. x

FOR SALE—1 billiard and 1 pool table; first-class condition; practically new. For particulars address P. O. box 1293, San Jose, Cal. x

DON'T sell your household goods until you see J. Colman, 412 11th st., where you will realize most for it. Phone Oakland 3268. x

FOR SALE—Good second-hand sewing-machine; also furniture of all kinds. M Connolly, 1125 15th ave.; also 1143 E. 14th nr 23d ave. x

FURNITURE of 7-room flat for sale; would like to be sold before the 15th; parties going away 133 12th st x

FOR SALE—100 cows and creamery business. Bargain. Box 359, Tribune office x

YOUNG mare, 6 years old, fine driver, bay, very stylish, also buggy and harness, $150, standard breed. See Bell, 468 10th st., Oakland. x

EXTRA choice Barred Plymouth Rock eggs at 2102 Elm st., Oakland, near Telegraph and 34th. Phone Oakland 2482. Call Saturdays or evenings. x

SNAP—New and second-hand store with heavy stock of boots, shoes, clothing and hardware, in good business locality; with privilege of long lease. Apply S. Walters, 829 Broadway, cor. 6th. x

SECOND-HAND lumber for sale at 22d and Valley st. x

FOR SALE.
Exceptionally desirable team of geldings; sound, true, gentle for a woman to drive; used 3 years only for driving and general farm work; weight 2550 lbs Price (including good canopy top, double seat, light wagon and harness). $397 (Three hundred ninety-seven dollars)
Particulars, call or address Owner, 1306 Josephine st., North Berkeley, Cal.

GOOD Durham cow for sale. 1219 Magnolia. x

FOR SALE—Singer sewing machine; good condition, cheap Address 870 Willow st., W. Oakland. x

BLACK mare, kind and gentle, and rubber-tired buggy; $120. 1929 Magnolia st. x

JERSEY cow for sale; fine milker; imported stock. 84 Echo ave., off Piedmont ave. x

FOR SALE—good coal and gas range, $12. 474 61st. x

FOR SALE—A new drop-head Automatic sewing machine. 401 Vernon st., Oakland, Cal. x

FOR SALE—Two cows and customers, bed suite, stove, and everything pertaining to kitchen. Box 344, Tribune.

Brunzel's Sale Stable!

Two bay ponies 5 and 8 years old, well matched, work single and double and under saddle; they are absolutely safe for any lady or child to drive and city broke. 613 Broadway, Oakland. x

FIRE WOOD $2, $4, $8 load; kindling wood, large load, $3; sawdust for sale. Ledgett, 711 4th; phone Oakland 1011.

FINE Esquimaux shepherd pups. 911 35th st. x

PIANO—A1 London graduate visits pupils; $3 month; A1 results. 364 East 17th st.

FOR SALE—Work and firstclass driving horses; apply 3677 Market street. x

STATIC machine, 10 plate, with apparatus; in splendid condition; a bargain for physician. Address box 281, Tribune office. x

FOR SALE—A beautiful rubber tire gocart baby buggy, 4 positions; nearly new; parasol top; party going away. Address box 280, Tribune office. x

FOR SALE—60 yds. filling, also double lining; used 3 months; $45. 616 East 24th st., East Oakland. x

JEWEL gas range for sale in first-class condition; reasonable. 1155 Market st.

SODA FOUNTAIN cheap. Can be seen at 1154 East 14th st. x

TEAM black Norman horses, 1300 lbs. 6151 Shattuck ave., Oakland. x

FOR SALE—2000-gal. oak windmill tank with pump, pipes and fixtures. Inquire 1311 4th ave., near East 16th st. x

FOR SALE—DRUMMERS' SAMPLES OF LADIES' SKIRTS AND SUITS. Room 24, 1254 Clay st., Oakland. x

YOUNG man wishing to return from New York will divide cost of round-trip excursion ticket with gentleman wishing to go to that city or Washington. Box 221, Tribune. x

FOR SALE—One standing top surrey; one bike buggy, two sets of single harness; all nearly new. 1006 Webster st.

FOR SALE—Miscellaneous Continued.

GIVEN AWAY—Tankhouse and all lumber on lot on 20th st., bet. San Pablo and Telegraph. See R. W. Gorrill, 86 Telegraph. x

FOR SALE—Thirty head extra heavy good draught horses, all sound and young; these horses can be seen at Eleventh and Harrison streets, San Francisco. x

UNUSUALLY good horse, harness and top buggy, 2 sets double harness and canopy top surrey. Apply or address 164 Santa Clara ave., Oakland. x

TENT for sale, 12x14, 4-foot wall. Box 90, Tribune office. x

FOR SALE—A lot of tents can be seen at office of Independent Transfer Co., 516 15th. x

TYPEWRITER for sale—First-class No. 6 Remington; good condition; $75. L. A. Sage, Saratoga, Cal.

FOR SALE—2 horizontal automatic steam engines, 1 25-horsepower and 1 20-horsepower; first-class condition. For particulars address P. O. box 1293, San Jose, Cal. x

ONE small oak roll top desk. Cheap for cash. Address B. F., general delivery. x

SMALL-SIZED combination pool and billiard table. Almost new. 1164 Alice. x

FOR SALE—A Zonophone and fifty sheets of first-class music. Apply Bell's boarding house, Newark, Cal. x

NOW is your time to get some fine young White Minorca hens cheap; also some good White Leghorns, to make room for young stock. John Dick, Jessie Jones Tract, Fruitvale. x

SODA FOUNTAIN cheap. Can be seen at 1154 East 14th st. East Oakland. x

NEW No. 7 Fay Sholes typewriter, $65; No. 7 Remington, $60; No. 2 Smith, $55; No. 1 Smith, $30; No. 2 Remington, $25; No. 8 Oliver, $55 E. J. Robinson & Co., 515 8th st., phone Oakland 606. x

GENTLEMAN wants board in private family. Box 154 Tribune office. x

FINE driving horse, 6 years old, new harness, nice rubber tired covered road buggy; $200. Apply Moatt Woodyard, Claremont ave., near Telegraph. x

FOR SALE—Belgian hares, on north side Portland avenue, cor. Central avenue, Fruitvale x

RANGE and lady's bicycle for sale; 1372 9th. x

GOOD sized refrigerator, nearly new; cheap. 1658 8th st. x

TYPEWRITERS—New and second-hand, ALL MAKES bought, sold, rented and repaired. Supplies. E. J. Robinson & Co. 515 8th st. Phone Oakland 606. x

FOR SALE—Law books, standard works. Apply to William C. McGregor, 1019 Brush st. x

FOR SALE—At a great bargain, one square piano. Apply 1719 Stanton st., Alameda. x

FOR SALE—A fine rubber tire baby gocart, nearly new, for price and particulars address Box 33 Tribune office.

GET your eggs for hatching from our selected stock of Plymouth Rocks Brown, White or Buff Leghorns, Muscovy ducks, etc., etc. 6495 Telegraph ave. x

FOR RENT or for sale—1-H. P. to 15-H. P. motors, direct and alternating. Oakland Electrical Co., 406 12th st. x

FOR SALE—A good improved fire proof Waltz safe; inside measurements, 19x19 x37. Box 182 Tribune. x

SHOW CASES, all kinds on hand, built to order and exchanged; boxed and shipped anywhere; a fine drug store outfit for sale cheap, Oakland Show Case Factory, 760 Franklin st. x

FOR SALE—Office furniture; Oakland 3100. x

FOR SALE furniture—Two enamel beds, complete folding bed, dresser, washstand, couch, coal and gas range; cheap; 495 Thirty-fourth street. x

FOR SALE—Ladies' and gentleman bicycles cheap; 563 Twenty-third st. x

MONEY TO LOAN.

MONEY LOANED

ON pianos, furniture, insurance policies, salaries or securities of any kind; no publicity; absolutely confidential; no waits or delays; money given same day as application is received; lowest rates, easiest payments; we charge no commissions; we are the oldest and largest company west of New York; call, write, or phone.

EASTERN BROKERAGE CO

1065 Washington street, rooms 20 and 21. Phone Oakland 6900.
Open Saturday evenings until 8 p. m. Temporary San Francisco offices, 854 Hayes street near Fillmore.

AN EASY WAY

To get ready cash without red tape. Come to us; we loan money on such security as household goods, pianos, horses, vehicles, salary, etc., at a very reasonable cost; we've been a big help to many, and may be to you; easy installments; liberal discount; come in, 'phone in, or postal sent brings our man to you with full free information.
"RELIABLE MONEY LENDERS."

HOUSEHOLD LOAN CO

1643 O'Farrel, San Francisco. Oakland office: Room 3, Macdonough Bldg.; phone Oakland 6960.

MONEY TO LOAN.
——Money For Stocks.——
Will buy all kinds; let us know what you want money on Partial list below:
—Chipas Rubber—Rio Michol Rubber—
—Black Hills Co—Searchlight Parallel—
—Mingus Mountain—Mexican Petroleum—
—Jerome Canyon Co—Cyrus Noble—
—Bufa M. M & S.—Providence G. & C.—
—Submit anything you have—
—Address Box 401, Oakland Tribune.—

LOANS at .01 per cent to railroad men and salaried people Address John Ben, Fruitvale. z

A.A.A.—United Loan and Trust Co is still doing business at its old location, 21 Stockton st., S. F., from 10 a. m. to 3 p. m. Advances made on insurance policies, bank books, estates in probate, claims and any other kind of security.

GOLDEN GATE LOAN OFFICE, formerly 10 Sixth st. Temporary office, 950 Pierce st. bet. Golden Gate and McAllister.

GOOD second hand furniture for sale cheap. Apply 1771 Twenty-first avenue, East Oakland. z

A HIGHLY respectable place where ladies and gentlemen can borrow money on diamonds, jewelry, etc., at lowest rate of interest. All business strictly confidential; private offices for ladies. Goldwater Bros.' Loan Office, 841 Bdwy, Oakland.

A.A.A.—Portland Jewelry Company is the only loan office that had a fire, burglar and earthquake proof safe deposit vault on its premises; all diamonds and jewelry pledges are safe. Business as usual at the old stand, 25 Stockton st., S. F., from 10 a. m. to 3 p. m. z

WORKING people; $10 to $40 just on your note; reasonable rate of interest. Pacific Loan Co., 306 Bacon Bldg., 12th and Washington sts., Oakland. z

MONEY to loan on furniture at the lowest rates, without publicity.
W. F. O'BANNION, 458 9TH ST. z

OAKLAND Loan and Trust Co.—Salary loans; established seven years. Room 26, 1001½ Broadway; hours 9 to 6. z

LOANS, chattels, furniture, pianos; private. 841 46th st., near Grove. z

DON'T borrow on salary until you see [illegible], 612 Union Savings building. z

INSURANCE ADJUSTER

INSURANCE ADJUSTER—G. F. Penfield, adjuster of fire losses, proofs of loss filed, reasonable terms, 120 11th st., Phone Oakland 8012.

HAIR PHYSICIAN.

DR. M. M. CARTER, HAIR PHYSICIAN—Diseases of head and hair treated; scalp massage; consultation free. 5, 6 and 7 Kahn building, 1116 Washington street; phone Oakland [illegible].

WANTED—MISCELLANEOUS.

WANTED—First-class family pony, broke to saddle Inquire 1062 1st ave.

WE are paying top prices without exception for secondhand furniture, carpets, etc., from single pieces to entire households; address Furniture. Box 2020, Tribune office. j

WANTED—Walled tent. Address 1020 Jackson st. j

WANTED—Second hand lumber suitable for fencing. Box 358, Tribune. j

WANTED—Cow to keep while owner goes camping. Apply at 1210 14th st. j

HORSE and phaeton, for lady to use. For about three months. Will pay for keep in livery stable. Fashion Stables, 568 Broadway. j

WANTED—First-class second-hand sewing machine; give particulars. Box 377, Tribune. j

WANTED—A small paying grocery and notions store; $200 cash, balance at reasonable terms. Address Box 595, Tribune. j

WANTED—Bedroom set, mattress and pillows; must be reasonable. Address 478 37th st. j

WANTED—Tent about 50 or 100 ft. sq. for the show business; rent reasonable by the week. 1365 13th ave.

LIGHT delivery wagon, second-hand; must be reasonable. D. E. Hughes, 2061 Filbert st. j

WANTED—Two furnished housekeeping rooms centrally located, in nice respectable family, by young couple; state price. Box 600, Tribune office. j

BOOKS of every description bought. Drop postal card, O Brien's Book Store, 762 7th near West st. j

WANTED—Roominghouse, $1500 to $2000. No agents. Box 304, Tribune office j

WILL any one out of the goodness of heart who has a wheel not in use give it to a boy who has had his wheel stolen; he is the main support of his widowed mother; Box 244, Tribune office. j

WANTED—To buy good horse or horse and wagon cheap; cash. A. L. Stors, 1060 Dennison st., East Oakland

WANTED—A pair of field glasses (prism binocular preferred). State make, power, condition and price. No pawnbrokers. Box 220, Tribune. j

WANTED—To rent or buy an invalid chair. Address C. King, 575 6th st., Oakland. j

WANTED—Care of saddle horse in exchange for its keeping. Apply 1528 Adeline street j

WANTED—Painters Falls; state price Box 85 Tribune office. j

WANTED—Black Cocker Spaniel, male pup. Address, stating price, to C. F., Box 125 Tribune office. j

WANTED—To buy good second hand kodak. Box 113 Tribune office. j

TO BUY a collie or shepherd pup Address C. E. Breckenridge, Fruitvale. j

WANTED—A good second hand tent, about 12x14 or larger; write full particulars to Box 172 Tribune office. j

WANTED—Small foot and steam lathe, about 3 to 5-ft. bed. R. E. Revalk & Co., 472 11th street. j

ATTENTION, furniture sellers!—We have the market for all kinds of household goods; will pay best prices, or will trade. Phone Oakland 6918; Eastern Auction Hall, 412 San Pablo.

FURNITURE WANTED—If you want the most money for your furniture, merchandise, etc., send for the Oakland Auction Company 401-403 8th street, corner Franklin, under Galindo Hotel; phone Oakland 4479.

SECOND-HAND safe, $50; snap. Richardson Bros., 133 New Montgomery st., S. F.

FURNITURE WANTED—We will give you more cash for your furniture or any kind of merchandise than you can get from any dealer or private party. J. A. Munro & Co., 1005-7-9 Clay st.;

WANTED to buy two cottages or houses to be removed. Address Box 488, this office. j

FIRSTCLASS colored nurse, with pleasant home, desires child to board, best city references; call or address Mrs. L., 5860 Occidental street, opposite 59th near Adeline street. j

PORTABLE hip bath tub at a bargain; address room 302, 528 12th st, Oakland. j

WANTED—To buy furniture of 3 to 6 rooms; state rent Box 371, Tribune. j

WANTED—One or two horses for light wagon use; must be in good condition and reasonable; Keller Candy Company, 477 Seventh street. j

FURNITURE FOR SALE.

FURNITURE of 7-room cottage for sale; best quality and nearly new Inquire at 2147 Ward st., Berkeley. 2

FOR SALE—Plain furniture of five room cottage; 1522 Willow st., Alameda. 2

FURNITURE of five room cottage for sale. Call morning or evening, 609 Harrison st 2

PRIVATE sale household furniture Friday and Saturday; no agents. 495 34th.

FURNITURE of seven-room flat for sale at once Apply 1216 9th ave., East Oakland 2

FURNITURE 4 rooms complete, fine range, a snap; $125, rent $10; large grounds. San Leandro near car line. 155 Chumalla st 2

FOR SALE—Furniture of 9 rooms and house for rent. 521 19th st. 2

ROOM and board for two gentlemen; first-class, all conveniences, terms reasonable Call and investigate. 1913 Market 2

FOR SALE—Furniture of 5-room cottage, 560 16th st 2

WANTED—At 481 Prospect avenue, near Telegraph avenue for cooking and second work a mother and daughter, or two sisters. References required. Telephone Oakland 2530. 2

FURNITURE of six rooms for sale and cottage for rent, 565 Fifth street, Oakland 1

ROOM AND BOARD—In private family by lady occupied during day. References. Tribune, Box 104 2

FOR SALE—Furniture and carpets of a handsomely and newly furnished detached house modern and sunny; nice garden. Rent very low, location central; 2547 Washington street, near Fillmore, San Francisco. 2

FOR SALE, cheap—First-class billiard table. Apply F. J. Edwards, 914 Washington 6

MATRIMONIAL.

YOUNG, honest man, healthy, age 26, height 5 ft. [illegible] in., weight 165 lbs., good for business and work, owns property and has money in bank, speaks three different languages would be pleased to hear from ladies of good standing, girl or widow, age 18 to 35 years; does not matter what nationality, except color; object matrimony; all letters of intelligence answered. Box 388, Tribune office.

GENTLEMAN (38) desires acquaintance of a lady or young widow. Address "Brooklyn," Box 114, Oakland Tribune

LAUNDRY.

JAPANESE TOKYO LAUNDRY—formerly 429 Francisco st., S. F., now located 1448 Shattuck ave., N. Berkeley. Phone Berkeley 2604, nearly all clothes with us at time of fire were saved.

YEE WING laundry—Formerly of 1313 Pine st., San Francisco, now located at 2032 Adeline, Oakland; first-class work done promptly.

$1200
TO
$1800
Can be secured on this investment of [illegible] near Eighth and Washington Sts. Look it up.
Austin
10th and [illegible]

LOST AND FOUND.

WILL the person who took square silver purse by mistake from local restaurant at 12:30 p. m. Tuesday please retain contents and send purse to 582 24th st. Highly prized as gift.

LOST—Automobile starting crank. Telegraph ave. en route Claremont, Sunday 10 to 11 a. m. Reward for return, 237 Perry st. r

LOST—Pocketbook, containing commutation and card case. Kindly return to 494 14th st. r

LOST—Red pocketbook near San Pablo avenue and Thirty-eighth to Fortieth street: about $70 gold and some silver of a poor working girl; phone Berkeley 826 or Oakland 3100. r

LOST—Purse of money Tuesday night, by poor woman on incoming train, between West Oakland and Twenty-third avenue; reward: 1314 East Eleventh street. r

LOST—Baby gold bar pin, three pearls; reward 2519 Ellsworth street, Berkeley. r

FOUND—P. O. order for $100 in favor of J. C. Innes, No. 52865, A. H. Norton, Tribune office.

LOST—Bobtail white collie dog with brown spots, owner will pay liberal reward for information concerning return of the dog known by name "Truncsey;" Hammond & Hammond, 1422 Park street, Alameda. r

LOST—Enameled four-leaf clover charm. Return to 474 38th st. Receive reward r

LOST—A white Spitz pup, 2 months old. Reward, J. B. Prideaux, 1513 Curtis st., Oakland. r

LOST—Stick pin, set with diamonds and other small stones, between Athens and Boulevard Terrace. Return 1st National Bank. Reward. r

LOST—Pair trousers, from Don Morris, 1054 Washington; reward. Box 370, Tribune. r

LOST—One bay mare with large scar on right side above hock joint, also scars from rope burns under fetlocks, small white star on forehead. Return same to Lyon-Dimock Co., 671 29th. Liberal reward. r

LOST—A lady's belt, June 4th, in Oakland; keepsake. Miss Crowner, 1547 Benton st., Alameda; reward. r

LEFT on San Jose train May 27, folding pocket camera, No. 3A. Return to Tribune office. Reward.

LOST—Saturday, string of gold beads and gold pin with cut pearl. Liberal reward upon return to 1153 Castro. r

LOST—$10 reward, bet. 8th and Webster sts., and 12th and Broadway; panoramic picture San Francisco residence district (about 18x30 inches). Finder return to H. Stevenson, 431 65th st., Oakland, or Union Ferry Depot, care Passenger Dept., S. P. Co., San Francisco, and receive $10 reward.

LOST—Between Berkeley Inn and Twelfth street Oakland or in Idora Park, a necklace of Italian mosaic; return to El Granada, Berkeley, and receive reward. r

LOST—Pin with lily center, bet. 12th and Madison and 10th and Castro. Reward 737 12th. r

LOST—Purse of money Tuesday night, by poor woman on incoming train, bet. West Oakland and 23d ave. Reward. 1534 East 11th st. r

LOST—String of gold beads, bet. Oakland and San Francisco. Return to 2521 Hearst ave., Berkeley and receive reward. r

LOST—A Scotch Collie, dark color, large white collar and fat; one toe nail black; name Kernel. Reward offered. Jos. Scholtz 4042 18th st., S. F. r

LOST—Thursday afternoon small brown purse containing about $33, the all of two young girls lately of San Francisco; reward at Tribune office. r

G. A. R.—If party who took by mistake, either from Alameda or 16th-st. car, suit case containing merchandise, will call at car company's office, 21st and San Pablo ave., and leave the same his or her suit case will be returned. r

LOST—May 23, in Oakland or Berkeley, gold eyeglasses with chain. Return to Chinn-Beretta Co., 456 13th st., Oakland. Reward. r

LOST—Fox terrier; black spots on left side and eye; license No. 64; reward. 541 22d st. Reward $25. r

FOUND on Sunday, lady's fur four-in-hand. Owner can have same by proving property and paying for this ad. Box 38, Tribune. r

LOST—May 23, on Fruitvale train, lady's gold watch with fob, bears initials A. E. J. Return to Tribune office and receive reward. r

LOST—Small package of jewelry, in vicinity of Encinal station, Alameda; $50 reward. Return to 1032 Central ave., Alameda. r

LOST—Gordon setter, answers to name of Prince, leather collar with San Francisco license. Return to 1104 Myrtle street and receive reward. r

LOST—Gold monogram watch charm bearing initials W. T. P. Return and receive reward to 517 32d st., Oakland. r

BULL TERRIER, color light brown. Answers to the name of Truble. Finder please return to 1167 7th st. and get reward. r

LOST—In Berkeley, evening May 20th, on Bancroft way bet. Ellsworth and Shattuck or on Shattuck near Bancroft small link purse containing 45 cents. Finder please return to 533 35th st. Reward. r

LOST—Cocker Spaniel dog, black with white spots, name Bobbie. Finder return to 1267 18th ave., East Oakland and receive reward. r

THURSDAY. Locket with initials W. M. G. Reward at 1111 Broadway, Oakland.

PHYSICIANS' DIRECTORY.

DR. WAITES—Corns and bunyons removed without pain, guaranteed cure. If return in one year treatment free. All diseases of the feet cured. 476 13th st.

DR. C. RENZ, Central Bank Building, Rooms 313-314. Phone Oakland 4639. Hours 10-12. (Office of Dr. Krone.)

DR. J. S. GREEN—31-32 Bacon Blk; off. hrs. 2-4 and 7-8 p. m.; off. phone Oakland 3336, res. phone Oakland 3000.

DR. OWEN BUCKLAND, Oculist, formerly of San Francisco, now at Union Savings Bank, 13th and Broadway, Oakland.

DR. W. P. AGNEW—Rectal diseases. Formerly 1170 Market st., S. F., now at Wellbye Bldg., 202 Telegraph ave.

DR. S. W. WHAITES, chiropodist and palmist; office at room 10, 476 13th st.; bet. Broadway and Washington st.; office hours, 9 a. m. to 12 m. and 2 to 5, 7 to 9 p. m.

DR. WM. L. DUNN announces his change of office hours: 11 to 12, 3 to 5, 7 to 8, and Sundays, 11 to 12. 1066 Washington st., Oakland.

DR. S. S. KAHN, Office, 1114 Washington st., hours 2-4 p. m.; Tel. Oakland 3202; res., 1216 Telegraph ave., Tel. Oakland 7061.

DR. T. L. PRICE, Physician and surgeon of S. F. Patients will find me 861 E. 18th st., East Oakland; phone Vale 826. Specialist in confinements.

DR. N. H. CHAMBERLAIN—Office: Union Savings Bank Bldg.; consultation 3:30 to 5; phone Oakland 53. Residence: 545 27th st., Oakland, Cal.; phone Oakland 1021.

DR. T. W. STONE—Special attention diseases of women. Office Central Bank building.

DR. THEO. OLMSTED—Rectal diseases. Hours, 10:30 a. m. to 3 p. m. Office phone Oakland 1412. Suite 1001-2, Union Savings Bank building.

DR. D. D. CROWLEY, 212-213-214 Central Bank building. Office hours, 1 to 2:30 and 7 to 8 p. m.

VIAVI.

A HOME treatment for mothers and daughters; booklet free; write for it. Viavi Company, 319-320 Central Bank Bldg.; telephone Oakland 3263.

FINANCIAL.

FOR SALE—Realty Syndicate certificates paid up at 92½ cents. C. Conklin, 1172 Broadway, Oakland.

MEDICAL.

DR. SYLVESTER'S OFFICE,
1254 CLAY ST.
LEADING SPECIALIST FOR WOMEN.

Ladies, when suffering from any ailment, in trouble and need help, always consult the famous expert specialist of nineteen (19) years' practical experience, whose practice is limited exclusively to treatment of women. The only regularly graduated physician whose method is original; no drugs, no pain, no injurious operations; no time or money wasted, and I positively guarantee immediate relief or make no charge. If others delay or fail to cure, you come to me and obtain happy results at once; remember, the best is always the cheapest, my offices are well appointed, strictly private and equipped with the most modern appliances essential for the proper treatment of women's diseases; poor or rich will receive the most careful attention; the unfortunate helped, our fees are very moderate; you can safely entrust your case in our care, advice absolutely free; hours, 10 a. m. to 9 p. m.; open Sundays. Dr. Sylvester's office, 1254 Clay st., cor. 15th, Oakland, formerly 1206 Market st., San Francisco; Phone Oakland 7901.

DR. J. J. LEEK, DENTIST.

DR. AND MRS. DAVIES' method of treatment; formerly 1126 Market st., S. F., now 560 Telegraph ave., Oakland.

CORNS, bunions removed without pain; all diseases of the foot; guaranteed cure for 2 years; if return, treated free of charge. Dr. Waites, 476 13th st.

PRIVATE HOME for confinement; invalids and old people cared for, massage treatments given. 1203 Market st., Phone Oakland 2308.

ATTENTION, LADIES—Dr. O'Donnell, 20 years a specialist on female complaints, treats skillfully and scientifically all private diseases peculiar to women by improved and painless method. Consultation and advice free. Suppressed menstruation treated, the unfortunate helped. My special home treatment is a sure cure for those unable to call. Dr. G. W. O'Donnell, office and residence, 1212 Turk st., S. F.

(TOTAL) DEAFNESS surely, quickly, permanently cured without drugs or knife, (great European method); hundreds "local" testimonials, first treatment benefits or NO PAY. Box 145, Tribune. 1

DR. A. WHITE'S OFFICE, FORMERLY of San Francisco, now located at 516 9th st., near Washington st., Oakland. Ladies, when suffering from any ailment and need help, consult the reliable specialist, whose method never fails to cure, no time nor money wasted. I guarantee immediate relief or make no charges. If others fail to cure you do not despair, but call and obtain sure results; advice free and confidential; sanatorium accommodations if desired. Hours 10 a. m. to 8 p. m.; Sundays, 10 to 3. DR. A. WHITE'S OFFICE, 516 9th st., near Washington st., Oakland, California.

DR. ROSEN, residence 2995 Folsom st., cor. Twenty-sixth, S. F.; ladies; relief or no fee; $10.

MME. DR. E. SIMON, formerly of San Francisco, graduated midwife and electrician; ladies' specialist; treatment confidential; office hours 10 to 2, 6 to 8 p. m. 3515 Washington st., Fruitvale.

A WOMAN'S friend, don't worry, but come and see me; an excellent home for confinement; secluded; strictly confidential and private; 40 years' experience; infants adopted; housekeeping apartments if desired. Dr. Emilie Funke's Maternity Villa, 1416 8th st., Alameda.

LADIES' SPECIAL ATTENTION!

DR. SYLVESTER'S OFFICE, 1254 CLAY STREET (formerly 1206 Market St., S. F.) LEADING SPECIALIST FOR WOMEN. I beg to inform my former patients and their friends in San Francisco and throughout the country that my offices at present are located in Oakland, at 1254 Clay st. I shall personally give my undivided attention to all patients suffering from any ailments or diseases peculiar to women.

Do not be mislead by quacks, triflers, and so-called specialists and doctors who try to imitate my painless method of treatment. My success for the past 19 years as a woman's specialist speaks for itself. My qualifications cannot be disputed by the highest medical authority. My method is original and known to no physician nor specialist but myself. I solicit especially all obstinate and complicated cases. Those disappointed elsewhere may call upon me and be assured of a positive cure. Consult me free, and obtain the benefits of a skillful regular graduate physician who has had no failures.

ATTORNEYS-AT-LAW.

ALEX MURDOCK, (free legal advice) evenings at 875 37th st., Oakland. Defective titles, bankruptcy, corporation and all general law business.

LAW OFFICES of J. L. Smith, formerly S. F., now 1117 Washington st., Oakland. Phone Oakland 3606. Residence phone Spruce 662.

WILSON & WILSON (Mountford S. Wilson and Charles H. Lovell), attorneys-at-law, 1860 Webster st., corner Pine, San Francisco.

L. S. CLARK, atty.-at-law, 851 Jackson st. Consultation free, open evenings.

NOTICE.

FITZGERALD & ABBOTT, attorneys-at-law, will have their office, until further notice, at Oakland, No. 866 Broadway (Telephone, Oakland 483). All attorneys having matters with us are hereby granted time to and including June 1st, 1906 (unless otherwise notified), and we ask that a like extension be granted us. Dated, Oakland, April

FREE legal advice, private consultation, 7 p. m. (20 years' experience). At attorney's residence, 3678 Market st., Oakland.

B. H. GRIFFINS, Attorney-at-Law, U. S. Bk. Bldg., Oakland; phone Oakland 651.

GEO. W. LANGAN, 202-203 Bacon Block, phone Oakland 1431.

FREDERICK E. WHITNEY, Attorney-at-Law, 921 Broadway, rms. 19 and 20.

HAROLD L. MARTIN, Attorney-at-Law, room 51, 963 Broadway.

BEN F. WOOLNER, Attorney and Counselor-at-Law and notary Public, 1003½ Broadway, rooms 7 and 8.

CLINTON G. DODGE, rooms 15 and 16, 906 Broadway.

SAMUEL BELL M'KEE, Attorney-at-Law, U. S. Bank Bldg., Oakland, Cal.

GEORGE E. DE GOLIA, 967 Broadway, northwest corner of 9th st., Oakland; room 2, telephone Oakland 38.

JOHNSON & SHAW, Law Office, 969 Broadway, rooms 49, 50 and 51.

MELVIN C. CHAPMAN, Attorney-at-Law, 957 Broadway.

SNOOK & CHURCH, Attorneys-at-Law, 906 Broadway.

NYE & KINSELL, Attorneys-at-Law, 861 Broadway.

HARRY W. PULCIFER, Attorney-at-Law, 957 Broadway, rooms 22 and 23.

MOVING AND STORAGE.

WE ARE amply prepared to store your pianos and furniture in iron warehouse at reasonable rates.
F. F. PORTER, 466 8th st., Phone Oakland 1990.

AMERICAN Furniture Co., pay best cash prices for second hand furniture, 418 8th st. Phone Oakland 6423.

LYON-DIMOCK CO., first-class, fireproof warehouse; largest vans, cut-rate shippers. 468 11th st., Tel. Oakland 2071.

BEKIN'S Van and Storage; packing, moving and storing furniture; brick warehouse; shipping at reduced rates. 1016 Broadway; Tel. Oakland 907.

WILSON BROS. CO.—Moving bet. Oakland and San Francisco; covered vans; experienced help; low rates; phone Exchange 97. 1710 Market st., S. F.

COOK-MORGAN Storing & Moving Co.—Furniture, pianos, merchandise, packing and shipping. Office, 503 14th st.; phone Oakland 3235.

NOTARY PUBLIC.

NOTARY PUBLIC.
Legal papers carefully drawn.
W. S. HARLOW
Real estate, life and fire insurance, 952 Broadway; Tel. Oakland 3670.

NOTARY PUBLIC—Legal papers carefully drawn. Porter, 466 8th st.; phone Oakland 1990.

TABLES, DISHES, ETC., RENTED.

WE rent tables, chairs, dishes. Austin's, 835 San Pablo ave.; phone Oakland 3010.

Oakland Tribune's DAILY BUSINESS DIRECTORY

—OF—

Reliable Dealers and Manufacturers.

FAMILY WINES AND LIQUORS.

POP BEMIS, 912 Broadway; phone Oakland 870.

GREAT REDUCTION————PIERCE BICYCLES

PAINTER AND PAPERHANGER.

WM. H. BLAKE, Painter and Paper-hanger. How about fixing those walls of yours. Residence 129 Monte Vista ave.; phone Oakland 2913. Shop, 1270 Broadway; phone Oakland 2247.

Will be sold for $37.50 beginning January 1, 1906; guaranteed genuine. Cor. Telegraph and Broadway. Brand, 230 San Pablo ave.

EDUCATIONAL AND MUSICAL.

OAKLAND CONSERVATORY OF MUSIC.

1170 Madison street; the oldest established, largest and best equipped school of genuine musical instruction on the coast, director, Adolf Gregory, phone Oak 4322.

PROF. R. FORSTER OF S. F.—Voice training (Italian School), pianoforte (Leipsic method). Terms moderate. Tribune office, or 2602 Grove st., Berkeley. y

INSTRUCTION in grammar and high school subjects given or supervised by Miss Wertz, formerly of Oakland High school. 1205 Market st., Oakland. y

LESSONS in harmony and the art of writing song accompaniments, $3.00 pr month. 543 35th st. y

HARTMAN - BAMBERGER PRIVATE SCHOOL—SHORTHAND, TYPEWRITING and all COMMERCIAL BRANCHES; established 10 years in S. F. at 1754 Sutter st.; now at 528 Hobart st., Oakland; for 8 years manager of business section Emanu-El Sisterhood; POSITIONS SECURED; REFERENCES: Remington Agency, Smith Premier, L. & M. Alexander and Typewritorium. y

MUSICIAN teaches piano and singing thoroughly, in 6 months, $3 month. 1737 Filbert st., Oakland. y

LESSONS in harmony and the art of song accompanying $3.00 per month. 543 35th st. y

DRAMATIC ART TEACHER—Lady or gentleman, send address to 156 Tribune office. y

MUSICIAN, teaches piano and singing thoroughly in 6 months; $3 per month. Box 482, Tribune office. y

SHORTHAND AND TYPEWRITING—Private lessons, rapid system; easily learned; thorough proficiency acquired in a 4 months' course. Apply 2233 Ellsworth st., Berkeley. y

CECELIA STUDIO—Vocal and instrumental music, Spanish and elocution, taught by able teacher, day or evening. Recitals monthly. 1171 Alice, Oakland, Monday and Friday; 2009 Emerson st., Berkeley, Tuesday and Saturday. For particulars address L. D. Turner, 2009 Emerson st., Berkeley.

LAW taught for bar admission spare time. Attorney, 3678 Market st., Oakland. y

INSTRUCTION in mathematics for grammar, high school and university work. Cora L. Williams (M. S.) 218 Granada Bldg., cor. Telegraph and Bancroft way. y

RESTAURANTS.

THE WAFFLE KITCHEN — Waffles, with tea, coffee or milk, 10c. 460 9th st., near Broadway. Quick service, popular prices; everything new and clean; open day and night; oyster cocktails a specialty.

COLUMBUS TAMALE PARLOR, 464 9th st.—Spanish dishes, up-to-date; everything first-class; private rooms. Phone Blue 847. Barbaria Bros., props.

MILLINERY.

EVENING SCHOOL OF MILLINERY; Mondays, Wednesdays and Fridays, at 1101 Adeline street.

TYPEWRITERS.

TYPEWRITERS—New and second-hand, ALL MAKES bought, sold, rented and repaired. Supplies. E. J. Robinson & Co., 515 8th st. Phone Oakland 806.

TYPEWRITERS.

NEW and second-hand typewriters bought, sold, rented, repaired, exchanged. Smith Bros., 462 13th st.

CONTRACTORS.

REPAIRING and contracting. I can save you 5 per cent when you get your cottage built. Gordon Wiser, 1413 4th st., West Berkeley.

RUPTURED CURED.

DR. PIERCE'S Electric Trusses, at Home Office and Factory, cor. Central ave. and Chestnut st., Alameda.

VALPEAU'S FEMALE PILLS.

VALPEAU'S female pills are sure; best regulating pills sold; price $2.50 by express. Osgoods' Drug Stores, Oakland.

FURNITURE—STOVE REPAIRING.

LAMP, lock and key works. Novelty Repair Works, 606 San Pablo avenue. Tel. Oakland 3009.

FINANCIAL.

WANTED—Money and people for a Pompeiian entertainment, based on the San Francisco disaster. Address "Show," 212 12th st., Oakland, Cal.

INSURANCE.

PROOF of loss; all insurance cos., legally prepared notary public. 1172 Broadway. Charles Conklin.

NOTICE OF TIME SET FOR PROVING WILL, ETC., AND APPLICATION FOR LETTERS OF ADMINISTRATION WITH WILL ANNEXED.

In the Superior Court of the County of Alameda, State of California.

In the matter of the estate of Joseph N. Ghirardelli, deceased.

Notice of time set for proving will, etc., and application for letters of administration with will annexed.

Notice is hereby given that a petition for the probate of the will of Joseph N. Ghirardelli deceased, and for the issuance to Ellen Frances Ghirardelli of letters of administration with the will annexed has been filed in this Court, and that Monday, the 18th day of June, A. D. 1906, at 10 o'clock A. M. of said day, at the Courtroom of Department No. 4 of said Court, at the Court House in the City of Oakland, in the County of Alameda, has been set for the hearing of said petition, when and where any person interested may appear and contest the same, and show cause, if any they have, why said petition should not be granted.

Dated June 6, 1906.

JOHN P. COOK, Clerk.
By A. A. Rogers, Deputy Clerk.
REED, BLACK & REED, Attorneys for Petitioner, Union Savings Bank Building, Oakland, Cal.

NOTICE OF TIME SET FOR PROVING WILL, ETC.

In the Superior Court of the County of Alameda, State of California.

In the matter of the estate of Annie M. Rudolph, deceased.

Notice of time set for proving will, etc.

Notice is hereby given that a petition for the probate of the will of Annie M. Rudolph, deceased, and for the issuance to Louis A. Rudolph of letters testamentary thereon has been filed in this Court, and that Friday, the 22d day of June, A. D., 1906, at 10 o'clock A. M. of said day, at the Courtroom of Department No. 4, of said Court, at the Court House in the City of Oakland, in said County of Alameda, has been set for the hearing of said petition and proving said will, when and where any person interested may appear and contest the same.

Dated June 8, 1906.

JOHN P. COOK, Clerk.
By A. A. Rogers, Deputy Clerk.
J. E. McELROY, Attorney for Petitioner.

LEGAL.

OFFICE OF THE Assessor of Alameda County

POLL TAX NOTICE

Oakland, March 5, 1906.

Notice is hereby given that the State Poll Tax of two dollars for the year 1906 is now due, and payable at the Assessor's office, room one, Court House, or to a Deputy Assessor.

Sec. 3839 of the Political Code reads as follows:

Every male inhabitant of the State over twenty-one and under sixty years of age, except paupers, insane persons and Indians, must annually pay a Poll Tax of two dollars, provided the same be paid between the

FIRST MONDAY IN MARCH AND THE FIRST MONDAY IN JULY

Then it shall be three dollars.

Sec. 3846 of the Political Code makes it the duty of the Assessor to "demand Poll Tax of every person liable therefor, and on the neglect or refusal of such person to pay, he must collect by seizure and sale of any personal property owned by such person."

Under Sections 429 to 436 every person who refuses to give his own name or the name of any person in his employ, or who in any manner obstructs the Assessor or any of his deputies in the collection of the State Poll Tax, is guilty of a misdemeanor, and liable to a fine of $500 or imprisonment in the County Jail, or both such fine and imprisonment.

Only those persons under twenty-one or over sixty years of age are exempt. Poll Tax must be paid on demand.

HENRY P. DALTON
Assessor of Alameda County.
Oakland, California.

OFFICE OF THE Assessor of Alameda County

NOTICE TO TAXPAYERS

Oakland, March 5, 1906.

All Persons, Firms, Companies, Corporations and Associations, are required to deliver at the Assessor's office, at the Court House, City of Oakland, County of Alameda, on or before April 1, 1906, a statement, under oath, of all the property, both real and personal, owned or claimed by him, her or them, or in their possession or held in trust for others, at 12 o'clock meridian on the

FIRST MONDAY OF MARCH 1906

In accordance with Sec. 3629, Political Code.

Every person who refuses or neglects to furnish the statement as provided for in Section 3629, Political Code, becomes liable to a fine of one hundred dollars and the value fixed by the Assessor on their property must not be reduced by the Board of Equalization.

All persons owning real estate that has been assessed in the wrong name, or errors have appeared on their tax bills, are requested to call at the Assessor's office or notify the Assessor by mail on or before April 1, 1906, so that the proper corrections may be made on the assessment roll for the year 1906.

ASSESSMENT BLANKS may be obtained at the Assessor's office, room one, Court House, or from any Deputy Assessor.

HENRY P. DALTON
Assessor of Alameda County.
Oakland, California.

NOTICE OF TIME SET FOR PROVING WILL, ETC.

In the Superior Court of the County of Alameda, State of California.

In the matter of the estate of William Thompson, deceased.

Notice is hereby given that a petition for the probate of the will of William Thompson, deceased, and for the issuance to Emma Thompson of letters testamentary thereon has been filed in this Court, and that Monday, the 18th day of June, A. D. 1906, at 10 o'clock A. M. of said day, at the Courtroom of Department No. 4, of said Court, at the Court House in the City of Oakland, in said County of Alameda, has been set for the hearing of said petition and proving said will, when and where any person interested may appear and contest the same.

Dated June 7, 1906.

JOHN P. COOK, Clerk.
By A. A. Rogers, Deputy Clerk.
DUDLEY KINSELL, Attorney for Petitioner, 861 Broadway, Oakland, Cal.

NOTICE OF TIME SET FOR PROVING WILL, ETC.

In the Superior Court of the County of Alameda, State of California.

In the matter of the estate of James McCune, deceased.

Notice is hereby given that a petition for the probate of the will of James McCune, deceased, and for the issuance to Mrs. M. J. Silvershield of letters testamentary thereon, has been filed in this Court, and that Monday, the 18th day of June, A. D. 1906, at 10 o'clock A. M. of said day, at the Courtroom of Department No. 4 of said Court, at the Court House in the City of Oakland, in said County of Alameda, has been set for the hearing of said petition and proving said will, when and where any person interested may appear and contest the same.

Dated June 7, 1906.

JOHN P. COOK, Clerk.
By A. A. Rogers, Deputy Clerk.
R. E. HEWITT, Attorney for petitioner, 855 Broadway, Oakland, Cal.

NOTICE OF ANNUAL MEETING.

The annual meeting of The Reese Waterproof Manufacturing Company will be held at the principal office of the company, in its factory, Bray avenue and Galindo street, Fruitvale, Alameda county, California, on Monday, June 18, at 2 o'clock P. M., for the election of directors for the ensuing year, and for the transaction of such other business as may come before it.

Stockholders are requested to bring their stock certificates.

Dated June 7, 1906.

J. W. PHILLIPS, President.
H. S. PHILLIPS, Assistant Secretary.

NOTICE OF TIME SET FOR PROVING WILL, ETC.

In the Superior Court of the County of Alameda, State of California.

In the matter of the estate of Birdie Duzant, deceased.

Notice of time set for proving will, etc.

Notice is hereby given that a petition for the probate of the will of Birdie Duzant, deceased, and for the issuance to Louise Wilkinson of letters testamentary thereon, has been filed in this Court, and that Friday, the 15th day of June, A. D. 1906, at 10 o'clock A. M. of said day, at the Courtroom of Department No. 4 of said Court, at the Court House in the City of Oakland, in said County of Alameda, has been set for the hearing of said petition and proving said will, when and where any person interested may appear and contest the same.

Dated May 29, 1906.

JOHN P. COOK, Clerk.
By A. A. Rogers, Deputy Clerk.
HYNES & BROWN, Attorneys for petitioner, Oakland, Cal.

DIVIDEND NOTICE.

THE GIANT POWDER COMPANY, CON., GIANT STATION, CALIFORNIA: A dividend, No. 89, of One Dollar ($1.00) per share on the issued capital stock of the company has been declared, payable one June 11, 1906. Transfer books will close June 4, 1906, at noon.

C. C. QUINN, Secretary.

NOTE: Checks will be mailed as usual to all stockholders who have furnished their present addresses. In the absence of this information checks will be held at our temporary office, room 295, Bacon Block, Oakland, California, until called for or request to forward is received.

LEGAL.

IMPORTANT NOTICE TO VOTERS

REGISTRATION

Office of the County Clerk,
Alameda County, Cal.

NOTICE IS HEREBY GIVEN THAT, IN ACCORDANCE WITH THE PROVISIONS OF CHAPTER 53, STATUTES OF 1899, ALL VOTERS OF ALAMEDA COUNTY MUST APPLY FOR RE-REGISTRATION IN ORDER TO BE ABLE TO VOTE AT THE GENERAL ELECTION IN NOVEMBER, AS EVERY NAME ON GREAT REGISTER WAS CANCELED JANUARY 1ST, 1906.

OWING TO THE FACT THAT THERE IS NO PROVISION OF LAW PROVIDING ASSISTANCE FOR THE CLERK TO REGISTER VOTERS, IT IS IMPORTANT

THAT VOTERS SHOULD

APPLY FOR REGISTRATION

AT ONCE IN ORDER TO

EXPEDITE THE WORK.

SUCH RE-REGISTRATION BEGAN ON THE 1ST DAY OF JANUARY AND WILL BE IN PROGRESS AT ALL TIMES UNTIL FORTY DAYS PRECEDING THE NEXT ELECTION IN NOVEMBER.

IN ORDER TO FACILITATE THE WORK OF RE-REGISTRATION, ATTENTION IS CALLED TO THE PROVISIONS OF SECTION 1097, WHICH READS AS FOLLOWS:

Sec. 1097. No person's name must be entered by the Clerk unless:

1. Upon the production and filing of a certified copy of the judgment of the Superior Court directing such entry to be made.

2. If a naturalized citizen, upon the production of his certificate of naturalization, which certificate must be issued ninety days prior to the succeeding election, or upon his affidavit that it is lost and out of his possession, which affidavit must state the place of his nativity and the time and place of his naturalization, together with his affidavit that he has resided in the United States for five years, and in this State for one year next preceding the time of application, and that he would be an elector of the county at the next succeeding election, provided, however, if such naturalized citizen shall have been previously registered as a qualified elector in any of the counties, or cities and counties of this State, his name must not be entered by the Clerk unless he produces a certificate of such registration, issued by the party authorized by law to issue such certificate, which certificate shall be prima facie evidence of his naturalization.

3. If born in a foreign country, upon his affidavit that he became a citizen of the United States by virtue of the naturalization of his father while he was residing in the United States, and under the age of twenty-one years, and that he is or would be an elector of the county at the next ensuing election.

4. In other cases, upon the affidavit of the party that he is or will be an elector of the county at the next succeeding election.

FURTHER NOTICE IS HEREBY GIVEN THAT AFFIDAVITS OF REGISTRATION MUST BE SWORN TO BEFORE THE COUNTY CLERK OR HIS DEPUTIES, AND THAT THEY CAN NOT, OWING TO THE PROVISIONS OF THE NEW REGISTRATION LAW, BE SWORN TO BEFORE ANY OTHER OFFICER.

THE OFFICE OF THE COUNTY CLERK WILL BE, UNTIL FURTHER NOTICE, OPEN FOR REGISTRATION FROM NINE A. M. UNTIL FIVE P. M. EACH DAY, EXCEPT SATURDAYS, ON WHICH DAY OFFICE WILL CLOSE AT 12 M.

JOHN P. COOK,
County Clerk, Alameda County.

Dated March 5, 1906.
(Seal)

ANNUAL MEETING.

The regular annual meeting of the stockholders of the Oakland Cremation Association will be held at the principal office of said corporation—said principal office being situated in the crematorium and office buildings, corner of Howe and Mather street, Oakland, Alameda county, California, on Monday, the 18th day of June, 1906, at the hour of 4 o'clock P. M. of said day; said meeting being held for the purpose of electing a Board of Directors to serve for the ensuing year, and for the transaction of such other business as may come before the meeting.

LAURA M'DOWELL,
Secretary of the Oakland Cremation Association.
Dated June 4, 1906.

Principal office, crematorium and office building, corner of Howe and Mather streets, Oakland, Alameda county, California.

RELIEF CAMP CHILDREN PROGRESSING MORALLY

Father Crowley, who looks after neglected children, or, more properly, the "bad boy" element—that product of ignorance, poverty and vice—has just finished a tour of investigation of all the San Francisco relief camps, and he declares that nearly all of these children are better looked after now than ever before in their lives. He might truthfully have added that the mothers, too, of these same children are at present enjoying a picnic which a few weeks ago would have been beyond their powers of imagination. For the first time many of them know the meaning of sanitary surroundings, personal cleanliness and fresh air. The beautiful thing about it is that they never can go back to the old way of living, down south of Market street and out toward North Beach, those picturesque but decidedly cramped and dirty haunts of poverty. The fire has effectually wiped out the old rookeries called "home" by some of the campers, and when they are again under the shelter of shingled roofs, the walls about them will have been reared with a decent regard to the laws of health.

By the time summer is over many of these people shall have learned the saving grace of a house not overrun with lodgers, and the joy of being occasionally alone. The poor tired mothers, those whose sordid lives have been one work-a-day struggle, are enjoying well-earned vacations; years are rolling off their shoulders, and they are gaining renewed physical strength to face the problem of the future. Their mental horizon, too, has been enlarged, and a more noble discontent scattered broadcast.

There is no branch of sociological work which can compare in importance with that of guiding the young. Father Crowley has made a magnificent success of his life-work, and to his efforts many a small boy owes his salvation. When and where the idea, expressed in the term, "Oh, he's a boy—he can look out for himself"—ever formulated, would be hard to tell, but the term is as old, almost, as civilization itself. This false reasoning has been the ruination of thousands upon thousands of lads who might, under other conditions, now have been representative American citizens.

Why simply "being a boy" presupposes any God-given power of discernment is one of the things beyond comprehension. A boy is precisely the animal most needing attention. The theory of letting him out to grass needs qualifications. A certain amount of freedom is the natural heritage of every boy, but too much liberty is most heartily to be deplored.

If the boy of today were properly safeguarded, the man of tomorrow wouldn't be an object of grave concern to his state or country. You've got to catch your bird young in order to tame him, and the same rule holds good with boys.

One of the first things these sturdy young savages should be taught is the respect of authority, and after that the value of the uses of water, both inside and out their bodies. Under present conditions most of them think water beneath their notice when young, and when they arrive at years of manhood many of them continue to evince a nice contempt for its possibilities. A large majority of the street waifs had rather take a whipping than submit to the indignity of being washed, and rapacious landlords foster this spirit of repugnance to water by the omission of bathtubs in their houses. When the boy grows to manhood he usually concedes to decency one point—he washes his face daily and his body occasionally, but as inside tonic he much prefers beer or whisky to water, this largely as a matter of training and environment. If his home were neat and clean, with up-to-date plumbing, and the corner groggery not so convenient, he'd probably turn more and more to "water, bright water."

The small boy who is allowed to roam the street at night, and permitted to return home when and at what hour he pleases, is apt to continue the habit in later years. The ranks of trampdom are recruited largely from the uncared for army of small boys. There never was a time in her history when California needed a more vigilant watch kept over the youngsters within her borders, and in this work Father Crowley has pioneered the way. That splendid priest is not only making good boys, he is turning out the material for first-class husbands and fathers, as well as stalwart native sons.

There is an inborn restlessness in every boy, born of an excess of animal spirits, which finds outlet in pernicious activity unless diverted into legitimate channels, and State Labor Commissioner Stafford peered with clear vision into the future before he declared that unless these thousands of lads, from whom the bounds of convention have been suddenly removed, are given employment, just so surely will they go the way of the street-arab, knowing no law but that of his own fancy.

It begins to look as though marriage were to be considered merely as an incident in an American woman's career, rather than the goal of her ambitions. The girls have emulated the spirit of their fathers and brothers. Most of them want to be somebody—to do something on their own account. They are finely educated, splendid creatures, with a clear insight into life, and they have not yet been persuaded into viewing matrimony as a sort of manifest destiny. They are openly fond of the society of men, but there is a sort of comradeship which marks this intercourse—a good-fellowship which precludes the entrance of sentiment. American girls have not yet brought themselves to view marriage from a purely business point of view; to them it must be an affair of the heart. Marriage without love is contrary to all preconceived ideas on the subject. Perhaps it is this very viewpoint which makes girls dally and delay until often too late.

In Germany every girl used to have her "wedding chest." It took years to fill its yawning depths with carefully hemmed sheets and pillow-cases, heavy linen table-cloths, napkins and all the brave bridal finery which it was thought essential a girl should fetch as her share toward the making of a home. Matrimony was and still is to German maidens their obvious fate, for which they early begin to make preparation. Sometimes they fail to reach the object of attainment, but there is always the story of the gentle ambition hidden among the snowy linen of the bridal chest. And no less a person than the Kaiser Wilhelm has said that the three H's comprise a women's world—house, home and husband.

It is very comforting to know that one owns a house; it is an easy matter for most women to create a home, and a good husband is a very desirable asset, but is he always a necessity?

It is noticeable that the emperor said nothing whatever about the necessity of love. Now, love to an American woman is like honey to the bee—without it marriage would be nothing; and it must be a reciprocity affair—she is not willing to give all and receive nothing, neither is she willing to avail herself of the best a man has to offer and return him nothing; perhaps it is for that very reason she turns to other matters which make for progress. How many of our girls, after they have finished school, are content to remain at home, waiting in maidenly expectancy for the coming suitor, whose footsteps, perchance, may never stray into their circle? The girls who do this are few in number, and smaller still are those in the waiting ranks willing to confess frankly that they have no ambitions other than to make an early marriage.

It is doubtful if the picture of a girl patiently waiting her mate would appeal to an American man. He would be much more liable to pass her by in favor of one who had given the subject no avowed thought. The young men of our country are not yet freed from the rather primitive habit of falling in love when and where they please, much after the fashion of the King of Beasts in choosing his mate. This tempestuous wooing and too often reckless disregard of the future is a large factor in matrimonial misfits, for what is frequently thought to be love turns out sometimes to be but a base imitation. However, when an American wants anything he wants it badly, and after his mind is made up to have a certain charming girl for his wife, no stone is allowed to impede his progress. The two usually manage to get along pretty well, considering their oper disregard of the future. Perhaps this is due largely to the national practice of never crossing a bridge until one is reached.

But there are scores upon scores of young girls who go through life without awakening love of the nesting sort—nice girls, well-educated, charming, sweet-tempered and lovable. Is it proper for these young girls to pursue the husband-chasing policy, or wiser for each and every one of them to choose a business or professional career, thereby making a husband not a necessity, but, if you please, a running mate, should she care to have one?

That love is a woman's all has been proven to be a fallacy. To many love is a sort of toy balloon—something to be made a plaything of and then cast aside. Others regard love as the leading passion; without its illuminating rays life to them would be a barren wilderness; but to all love is not a necessity—at least the sort of love which exists between man and wife, therefore they manage to get along very nicely in single harness. Why should people of this sort marry and have children just because it is regarded as the proper thing for mankind to do? There are plenty of folks who are abnormally fond of large families—why not permit them to make up for the deficiencies of others? Many a man and occasionally a woman has been heard to express a preference for the society of dogs and cats rather than children. Wouldn't it be wiser to allow this preference to have full sway? There would be less harm to the children.

BETTY MARTIN.

FINANCIAL SHIPPING STOCKS

REPORT FROM STOCK AND BOND EXCHANGE

Oakland Stock and Bond Exchange, Polytechnic college, Twelfth and Harrison streets. No session 2 p. m. June 9.

MONDAY, JUNE 11, 1906.

10:30 A. M. SALES.

10000	National Bank (B 30)	50
5000	do	47
3000	do (B 60)	50
400	Montana	2 85
1000	do (B 10)	2 87½
350	Tonopah Nevada	19 00
700	Tonopah Extension	10 75
2000	Diamondfield B. B Con	37
3000	do (B 30)	38
500	Gold Bar	1.10
2000	Blue Bell	03½
1000	Red Top	02½
1000	Red Bird (B 10)	18
1500	Ohio (S 10)	27
1000	do (B 30)	29
500	Mohawk	1.52½
1000	Den Bullfrog Annex (S 5)	15
1000	do (S 5)	15
500	MacNamara	78
250	Tonopah Nevada (S 5)	19 00

NEVADA—TONOPAH DIST.—

	Bid.	Asked.
Great Western	03½	04
Iowa	..	15
Jim Butler	1.20	1 27½
MacNamara	77	78
Midway	2.05	2 10
Mizpah Extension	15	..
Monarch Pittsburg	..	20
Montana Tonopah	2.82½	2.90
North Star	41	42
Ohio	27	30
Rescue	13	14
West End	2.40	..

GOLDFIELD DIST.—		
Adams	..	06½
Atlanta	..	16
Black Butte Extension	..	03
Blue Bell	02	04
Booth	34	37
Daisy	..	50
Diamondfield B. B. Con	36	..
Dixie	05	..
Goldfield Belmont	..	15
Goldfield Kewanas M Co.	18	21
Goldfield M. of Nevada	45	..
Great Bend	42	44
Jumbo Extension	..	23
Mohawk	.	1.50
Potlatch	06½	..
Red Top	..	1.52½
Red Top Ext. M. Co	02½	03
St Ives	64	66
Sandstorm	..	70
Silver Pick	..	24
Simmerone	..	20
Vernal	03½	..
BULLFROG DIST.—		
Bullfrog National Bank	47	49
Denver Bullfrog Annex	14	..
Eclipse	82	..
Gold Bar	1.05	
Golden Sceptre	25	34
Original Bullfrog	13	15
MANHATTAN DIST.—		
Jumping Jack	..	26
Little Joe	05	06
Manhattan Dexter	..	71
OTHER DISTRICTS—		
Esperanza	01	..
Paymaster	..	02
Ton. Gold Mountain	05	.
CALIFORNIA—		
Argonaut	..	4.50
Jack Boy Mining Co	..	40
Rialto G M & M. Co	14	15

NEW YORK PRICES BELOW SATURDAY'S

NEW YORK, June 11.—Opening prices in the stock market today were below Saturday's closing, but the majority of stocks suffered only slight losses. Consolidated Gas yielded 2, Colorado Fuel 1¼ and Missouri Pacific 1. L. & N, B & O., Northern Pacific, Amalgamated and Smelting were off ½ to ¾.

Supporting orders were placed on the market and St. Paul was bid up 1¼ to above last week's closing to offset any further sympathetic losses through the 3½-point break in Consolidated Gas. These tactics rallied the market to a small fraction above Saturday's final figures, after which speculation became quiet and steady, until there was a rather precipitate decline in Reading from 142¾ to 140¾. Other stocks gave way again to about where they opened at.

Speculation was too narrow to admit of much independent action and the result was the entire list was swayed by the professional operations in any particular. The decline caused by the heaviness of Reading was readily checked and prices brought up to about the best of the morning, when the bull party in St Paul resumed their buying of the stock and put it up 3 points to 179¾. Anaconda immediately improved 2, Reading made up all of its loss. Bonds were steady at noon.

STRONG OPENING ON WHEAT TODAY

CHICAGO, June 11.—Wheat opened strong and excited today on higher cables and a rumor at Liverpool that the Russian government is about to prohibit the exportation of breadstuffs. The weather in this country is favorable. July opened ⅛ lower to ¾ higher at 84¼ to 84¾ and declined to 83⅝.

July corn opened ⅛ to ¼ higher at 51⅜ to 51¾ on reports of damage by drought in Kansas and Nebraska, declined to 51¼@⅜ and rallied to 51½@⅝.

The oats market was quiet and steady. July opened unchanged to ¼@⅜c higher at 37⅝ to 37⅞, where it held steady.

Provisions were quiet. Sept pork $18 59; Sept lard unchanged at $8 95 and Sept. ribs 2½@5c higher at $9.32½ to $9.35.

PRICES ON THE CHICAGO MARKET

CHICAGO, June 11.—Cattle—Receipts, 26,000; market, steady to 10c lower; beeves, $4@6; cows and heifers, $1.60@4.70; stockers and feeders, $2.75@3 60; calves, $5.25@6.75.

Hogs—Receipts, 44,000; strong; tomorrow, 20,000; mixed and butchers, $6.35@6.62½, good heavy, $6.55@6.65; rough heavy, $6.35@6 65; light, $6.35@6 55, pigs, $5 60@6.30 bulk, $6.60@6.70.

Sheep—Receipts, 27,000; strong; sheep, $4.60@6.10; lambs, $5.50@7.10.

MARKET REPORT ON HAY AND GRAIN

SAN FRANCISCO, June 11.—Arrivals of hay on the San Francisco market during the week ending today have amounted to 3061 tons.

This covers for old crop hay, as there were only a few carloads of new crop shipped in.

Conditions have been very good for the selling interests. The hay that is coming in out of the warehouses is selling as quick as it arrives at very firm figures. There is no hay accumulated here, as everything that has been shipped in since the calamity, has been immediately consumed.

The railroad company have been able this week to make more satisfactory deliveries of hay than for some weeks past, although conditions in railroad transportation on hay, are far from normal and satisfactory.

There has been very little choice hay of any variety coming in, as this quality has been practically exhausted. Occasional cars of choice wheat, choice wheat and oats and choice tame oat that have been offered have been easily placed at our topmost quotations.

NEW CROP HAY—Advices that we have been receiving from the various large hay sections, tend to show that about twenty-five per cent of the crop had been out prior to the rains. Much of this hay will be unfit to market here, and must be used for home consumption. In some sections, the hay presses are at work baling, and considerable of the new crop is expected here during the next week. There is no established basis for prices on the new crop yet. The first of the crop to come in, will no doubt sell very satisfactorily, and when heavy arrivals begin, it is expected the market may settle into some definite shape.

The export demand for hay has been very fair, but it has been difficult to obtain the necessary varieties that this trade calls for.

There has been practically no alfalfa hay offered lately, nor has there been much inquiry for this article.

Choice straw sells rapidly in a small way, but a number of offerings of ordinary quality straw, have moved off very slowly and unsatisfactorily.

OLD CROP HAY.

	Per Ton.
Choice wheat hay	$17.00 to $18 00
No. 1 wheat or wheat and oat	15.00 to 16 00
No. 2 wheat or wheat and oat	12.00 to 13.00
Choice tame oat	14.00 to 15.00
Other tame oat fl	10. to 12.50
Wild oat	10. to 12 00
Stock hay	7.00 to 8.00
Alfalfa	10 00 to 12.00
	Per Bale.
Straw	.30 to .65

MARINE AND SHIPPING NEWS

Time and heights of high and low waters at Fort Point, entrance to San Francisco bay. By official authority of the superintendent.

NOTE.—The high and low waters occur at the city front (Mission-street wharf) about twenty-five minutes later than at Fort Point. The height of the tides is the same at both places.

U. S. COAST AND GEODETIC SURVEY.

JUNE 11 TO 15.

	H. W.		L. W.		H. W.		L. W.	
	Time	Ft	Time	Ft	Time	Ft	Time	Ft
11	1:52	4.9	8:56	-0.2	4:30	4.9	9:24	3.3
12	3:00	4.6	9:46	0.3	5:22	5.0	10:44	3.0
13	4:20	4.1	10:37	0.9	6:08	5.1	....	...
	L. W.		H. W.		L. W.		H. W.	
14	12:04	2.8	5:47	3.8	11:36	1.4	6:50	5.2
15	1:15	2.3	7:06	3.7	12:28	1.8	7:30	5.2

JUNE 11.

Sun Rises.....4 47 | Sun Sets.....7.32

NOTE.—In the above tabulation of tides the daily tides are given in the order of their occurrence, commencing with the early morning tide in the left hand column, and succeeding tides as they occur, the usual fourth tide occurring the following morning.

The column of heights gives the elevation of each tide above and below the plane of the Geodetic Coast Survey chart soundings. The numbers are always additive to the chart depths, unless preceded by the minus sign or dash (—), when they are subtractive from the depths given on the chart.

ARRIVED AT SAN FRANCISCO.

June 9.

Stmr Northland, Jamieson, 41 hours from San Pedro.

Stmr Atlas, Badger, 35 hours from Port Harford, with barge 3 in tow.

Stmr Santa Cruz, Hall, 65 hours from San Pedro and way ports.

Schr Esther Buhne, Olsen, 8 days from Coos Bay.

Schr Virginia, Nilsson, 6 days from Portland.

Bargae Santa Paula, Moe, 30 hours from Port Harford, in tow of tug Sea King.

June 10.

Nor stmr Terje Viken, Gulliksen, 4 days from Nanaimo.

Stmr Elizabeth, Jensen, 52 hours from Bandon.

Stmr Whitesboro, Fagerlund, 15 hours from Greenwood.

Stmr Signal, Monroe, 38 hours from Crescent City.

Stmr Coquille River, Olsen, 60 hours from San Pedro.

Stmr Eureka, Golightly, 4½ days from Seattle.

Bktn Coronado, Potter, 17 days from Honolulu.

Schr Bessie K, Stark, 46 hours from Eureka.

CLEARED FROM SAN FRANCISCO.

June 9.

Nor stmr Titania, Egenes, Nanaimo.

Stmr Alameda, Dowdell, Honolulu.

Bark W B Flint Hansen, Honolulu and Mokawell.

Schr Rosamond, Chase, Honolulu.

LOS ANGELES PRODUCE MARKET.

LOS ANGELES, June 9.—The local produce market was sluggish today on account of the heat, the only exception being the advance in the price of eggs, locals being marked up from 22c to 23c and northern candled from 17c to 19c. This indicates a rising market, and prices will be stronger next week. Butter receipts were heavy and there was no change in price, the surplus going into storage to meet any shortage that may result from the strike of sailors at coast shipping points. Cheese is in heavy supply.

Receipts—Eggs, 424 cases, Butter, 57,208 pounds, Cheese, 1872 pounds; Potatoes, 187 sacks; Onions, 4 sacks, Beans, 78 sacks.

Prices—Butter, Board of Trade Creamery, 2-lb roll 45c, fancy valley 45@47½c, fancy coast 40@42½c, coast choice 37½@40c, cooking 18c.

Cheese—Anchor, California, flats 16½c per lb, Young America 17½c per lb, Hand 18½c per lb, Rincon 1 lb 16c, Cheddars Eastern, 1 lb 16c, fresh Eastern, lb 15@16c, Northern, lb 14@14½c, singles, New York 16@17c, Wisconsin 16@16½c, Twins 16@16½c, Domestic Swiss, lb 19@20c, Imported Swiss 26½@27c, Edam fancy, doz $3 50, Longhorn, lb 17@18c, McLaren's Red Rose lb 16@17c, Martin's New York Cream, lb 16@17c, Wisconsin full cream, lb 16½c, Daisie 16½@17c, Stilton's 16½c.

Eggs—Southern California ranch, candled, 23c, Northern, candled, 19c.

HOPS.

Desirable grades of California crop of 1905 sell at 7¾@10c per lb; 1906 crop, for future delivery, 8@11c.

EASTERN.

NEW YORK, June 9.—Hops, quiet; State, common to choice, 1905 crop, 9@13c; 1904 crop, nominal; olds, nominal; Pacific coast, 1905 crop, 10@14c; 1904 crop, 11@12c, olds, nominal.

HIDES, WOOL AND TALLOW.

TALLOW—Per lb No. 1, 4½@4¾c; No. 2, 4@4½c, Grease, $2@2 25.

EASTERN.

NEW YORK, June 9.—Hides, firm; Galveston, 20 to 25 pounds, 20c; California, 21 to 25 pounds, 21c; Texas Dry, 24 to 30 pounds, 19c.

Wool, steady; Domestic Fleece, 35@38c.

ESTIMATING BOARD GIVES CROP REPORT

WASHINGTON, June 11.—The crop estimating board of the department of agriculture today issued the following crop report:

Wheat (spring)—Condition, 93; acreage 17,959,000.

Wheat (winter)—Condition, 83 on June 1st.

Oats—Condition, 86; acreage, 27,678,000.

Barley—Condition, 93.5; acreage, 133,000 more than last year.

CALLS CHARGE INSUFFICIENT

WIFE DECLARES HUSBAND DID MORE THAN DISTURB HER PEACE.

BERKELEY, June 11.—E. Jenson of 1912 Henry street, returned from the saloons on the county lines last night and is accused of having proceeded to make merry at his house by abusing his wife and otherwise disturbing the peace of the neighborhood. He was interrupted in his little frolic by the appearance of Officer Ison of the local police, who asked the celebrating Jensen to accompany him to the police station. The man refused and the policeman forcibly carried out his request. At the station he was booked with disturbing the peace and drunkenness.

But Mrs. Jensen considered that she had been damaged too much to let her erring spouse off on such a light charge, so early this morning she swore out a complaint before Justice Edgar, charging her husband with battery. Mrs. Jensen showed a battered countenance and bruised limbs to back up her assertions. She says that A. Sears of 1428 Grove street, witnessed the battery on her person and he could vouch for her veracity.

DIAMOND IS HIDDEN YET

Jury Finds Girl Guilty, but No One Can Tell Where the Stone Is.

CHICAGO, June 11.—A dispatch to the Tribune from Omaha, Neb., says:

It is the opinion of twelve good men and true that a woman with the mumps can swallow a $300 diamond. Mae Thomas, according to the verdict which was rendered yesterday, is guilty of grand larceny.

After all, the question of what became of the diamond still is awaiting answer. If she swallowed it, as she has stated on sundry occasions, though she testified she did not know whether she had or not, is it still in her stomach, is the question which Jeweler Combs would like to have answered.

Miss Thomas has declared that if she were placed on trial she would not consent to the use of the knife to enable jeweler Combs to get back his diamond, and there the matter rests.

POISONED BY CANNED FOOD

San Jose People Eat Oysters and Have Ptomaine Poisoning.

SAN JOSE, June 11.—Mr. and Mrs. Levi F. Sanderson and Frank L. Smith of this city, and Mrs. Alice Putnam and daughter Blossom, of Los Angeles, guests of the Sandersons, after eating canned oyster stew yesterday were all taken violently ill with potomaine poisoning. Mrs. Sanderson and her daughter for a time were unconscious.

All are better today.

CANNED GOODS DISCUSSED IN HOUSE

LONDON, June 11.—In the House of Commons today John Burns, president of the local government board, supplementing his reply to William Field, nationalist member of the St. Patrick's division of Dublin and president of the Irish Cattle Traders and Stockowners' Association, June 9, on the subject of canned foods, said the local government board was doing everything that can be done by administrative action "in this serious matter."

UNIVERSITY MAN GIVEN MARKED HONOR

BERKELEY, June 11.—News was received in Berkeley today that William Arthur Newman, a student of the University of California, with the class of 1909, has received a certificate from the state board of architecture entitling him to practice his profession in this state. Newman is connected with the construction of and repairs to the United States buildings in San Francisco. He entered the university last August and attended for one year. Newman is an Oakland boy, registering at the university as living at 204 Eighth street, Oakland.

MANY FINED FOR DRUNKENNESS

There was a large increase in the number of arrests for drunkenness in this city on Saturday and Sunday, sixty-six prisoners being arraigned on this charge in departments 1 and 2 of the police court this morning. All kinds of pleas for leniency were made to the courts, but Police Judges Smith and Samuels turned a deaf ear, and imposed fine or imprisonment in every case.

Too Late for Classiifcation

DIED

LYONS—In this city, June 10, 1906, Annie, beloved wife of the late James Lyons and mother of Thomas F., James E., Margaret, Annie and Josephine Lyons, and Mrs. Richard Bennetts of Jamestown, Cal., a native of Ireland, aged 70 years.

☞ Friends and acquaintances are respectfully invited to attend the funeral tomorrow (Tuesday), June 12th, at 9 o'clock, from her late residence, 917 Chestnut street, thence to Church of the Immaculate Conception, where a requiem mass will be celebrated for the repose of her soul, commencing at 9:30 a. m. Interment private, St. Mary's cemetery, Oakland.

LEGAL.

ANNUAL STOCKHOLDERS' MEETING.

Notice is hereby given that the annual meeting of the stockholders of the Sunlight Mining & Smelting Company, a corporation, will be held at the office and principal place of business of the company, 827 Linden street, Oakland, Cal., June 13, 1906, at 8 o'clock P. M., for the purpose of electing a Board of Directors to serve for the ensuing year and for the transaction of such other business as may come before the meeting.

EMMA S. PFLUGGER, Secretary.
Oakland, Cal., May 29, 1906.

NOTICE OF TIME SET FOR PROVING WILL, ETC.

In the Superior Court of the County of Alameda, State of California.

In the matter of the estate of Mary Beeny, deceased.

Notice of time set for proving will, etc.

Notice is hereby given that a petition for the probate of the will of Mary Beeny, deceased, and for the issuance to James Henry Beeny of letters testamentary thereon has been filed in this Court, and that Monday, the 18th day of June, A. D. 1906, at 10 o'clock A. M. of said day, at the Courtroom of Department No. 4, of said Court, at the Court House in the City of Oakland, in said County of Alameda, has been set for the hearing of said petition and proving said will, when and where any person interested may appear and contest the same.

Dated June 5th, 1906.

JOHN P. COOK, Clerk.
By A. A. Rogers, Deputy Clerk.
JOHNSON & SHAW, 969 Broadway, Oakland, Cal., Attorneys for Petitioner.

NOTICE OF TIME SET FOR PROVING WILL, ETC.

In the Superior Court of the County of Alameda, State of California.

In the matter of the estate of Dennis McCarthy, deceased.

Notice of time set for proving will, etc.

Notice is hereby given that a petition for the probate of the will of Dennis McCarthy, deceased, and for the issuance to Alice Josephine McCarthy of letters testamentary thereon, has been filed in this Court, and that Friday, the 15th day of June, A. D. 1906, at 10 o'clock A. M. of said day, at the Courtroom of Department No. 4 of said Court, at the Court House in the City of Oakland, in said County of Alameda, has been set for the hearing of said petition and proving said will, when and where any person interested may appear and contest the same.

Dated June 4, 1906.

JOHN P. COOK, Clerk.
DUDLEY KINSELL, Attorney for petitioner, 861 Broadway, Oakland, Cal.

NOTICE OF TIME SET FOR PROVING WILL, ETC.

In the Superior Court of the County of Alameda, State of California.

In the matter of the estate of Mary Clawiter, deceased.

Notice of time set for proving will, etc.

Notice is hereby given that a petition for the probate of the will and codicils thereto of Mary Clawiter, deceased, and for the issuance to Edward H. Clawiter and Mary J. Parkhurst of letters testamentary thereon, has been filed in this Court, and that Friday, the 15th day of June, A. D. 1906, at 10 o'clock A. M. of said day, at the Courtroom of Department No. 4 of said Court, at the Court House in the City of Oakland, in said County of Alameda, has been set for the hearing of said petition and proving said will and codicils, when and where any person interested may appear and contest the same.

Dated June 4, 1906.

JOHN P. COOK, Clerk.
DUDLEY KINSELL, Attorney for petitioners, 861 Broadway, Oakland, Cal.

NOTICE OF TIME SET FOR PROVING WILL, ETC.

In the Superior Court of the County of Alameda, State of California.

In the matter of the estate of William F. Boardman, deceased.

Notice of time set for proving will, etc.

Notice is hereby given that a petition for the probate of the will of William F. Boardman, deceased, and for the issuance to L. E. Boardman of letters testamentary thereon, has been filed in this Court, and that Friday, the 15th day of June, A. D. 1906, at 10 o'clock A. M. of said day, at the Courtroom of Department No. 4 of said Court, at the Court House in the City of Oakland, in said County of Alameda, has been set for the hearing of said petition and proving said will, when and where any person interested may appear and contest the same.

Dated June 4, 1906.

JOHN P. COOK, Clerk.
DUDLEY KINSELL, Attorney for petitioner, 861 Broadway, Oakland, Cal.

NOTICE OF TIME SET FOR PROVING WILL, ETC.—No. 10,605, Dept. 4.

In the Superior Court of the County of Alameda, State of California.

In the matter of the estate of James S. Bunnell, deceased.

Notice of time set for proving will, etc.—No. 10,605, Dept. 4.

Notice is hereby given that a petition for the probate of the will of James S. Bunnell, deceased, and for the issuance to Catharine T. Bunnell of letters testamentary thereon, has been filed in this Court, and that Friday, the 15th day of June, A. D. 1906, at 10 o'clock A. M. of said day, at the Courtroom of Department No. 4 of said Court, at the Court House in the City of Oakland, in said County of Alameda, has been set for the hearing of said petition and proving said will, when and where any person interested may appear and contest the same.

Dated Oakland, June 4, 1906.

JOHN P. COOK, Clerk.
SHELDON G. KELLOGG, southwest corner Eddy and Hyde streets, San Francisco, Attorney for petitioner.

NOTICE OF TIME SET FOR PROVING WILL, ETC.

In the Superior Court of the County of Alameda, State of California.

In the matter of the estate of Hattie Louise Wichman, deceased.

Notice of time set for proving will, etc.

Notice is hereby given that a petition for the probate of the duly authenticated copy of the will of Hattie Louise Wichman deceased, together with the probate thereof and for the issuance to Henry Frederick Wichman of letters testamentary thereon has been filed in this Court, and that Monday, the 18th day of June, A. D. 1906, at 10 o'clock A. M. of said day, at the Courtroom of Department No. 4, of said Court, at the Court House in the City of Oakland, in said County of Alameda, has been set for the hearing of said petition and proving said will, when and where any person interested may appear and contest the same.

Dated June 5, 1906.

JOHN P. COOK, Clerk.
By A. A. Rogers, Deputy Clerk.
REED, BLACK & REED, Attorneys for Petitioner, Union Savings Bank Building, Oakland, Cal.

"IT'S TOO SUDDEN" --BRYAN

Former Presidential Candidate on 1908 Race.

BERLIN, June 11.—"This is too sudden," said William J. Bryan, with a laugh, when he was told today of the adoption by recent state Democratic conventions of resolutions favoring his nomination for the presidency of the United States in 1908. "This is the first announcement of the news to me," Mr. Bryan continued. "I have been off the main caravan route for some time, and have been absorbed in what I have been seeing and doing."

Mr. Bryan had been moving so rapidly since he left Vienna on Friday that letters and telegrams for him did not reach him until today. As to the possibility of his nomination, he had little to say, declaring it is too early to speak of that question, but taking up the subject of the political requirements of the day, he said:

DEMOCRACY AND SOCIALISM.

"Before leaving home I tried to distinguish between democracy and what can properly be called socialism. Democracy recognizes competition as legitimate, and tries to protect the competitive principle from attack. Socialism sees competition as an evil to be eliminated by public ownership. While this distinction between democracy and socialism cannot be overlooked, the Democratic platform must be one of progress and reform and not merely of opposition to Republican methods or socialistic ideas.

"In our fight against public monopolies and for the regulation of corporations in general, it is necessary that the party shall be free from any suspicion of alliance with the corporate interests that have been dominating American politics. To this end campaign contributions must be limited to those who have the public interest to advance.

BOOKS OPEN.

"I trust that public sentiment will require all parties to keep their books open so that hereafter no party will be under private obligations to shield corporate offenders."

Alluding to conditions in the meat industry, Mr. Bryan said:

"The meat trust is not different in character and methods from other trusts. The inevitable tendency of a private monopoly is to increase the price of product and to lower its quality. Why should anyone expect anything else from a trust than the lowering of quality when a monopoly is established? Observe, I have used the words private monopoly, not public. In a private monopoly a private interest is set up against those of the whole people. Quite a different principle comes into operation when the interest of all is alone in view."

ITINERARY.

Herman Ridder of the New York Staats Zeitung and Mr. Bryan had a long talk today on the political situation in the United States. Mr. Bryan will leave here for St. Petersburg tomorrow, and from there will visit Sweden and Norway. He will arrive in England early in July and will then visit France, Italy and Switzerland. He expects to sail on the steamship Princess Irene from Gibraltar on August 20 and to arrive in New York on August 29.

ARCHITECT ADMITTED TO PRACTICE.

After due examination, William A. Newman, a former student of architecture at the University of California, has just been admitted to practice by the state board of architecture, and is now receiving the congratulations of his friends.

Mr. Newman, during the past six years, has been connected with the construction and repairs of United States government buildings in San Francisco, having received his appointment from the secretary of the treasury as superintendent of construction of United States public buildings over a year ago.

Mr. Newman received his early education here. He is a member of Live Oak Lodge, No. 61, F. and A. M., and Oakland Consistory of the Scottish Rite.

THE LONGWORTHS HAVE ARRIVED IN ENGLAND

MRS. NICHOLAS LONGWORTH.

Met in London by Ambassador Reid and Wife, Whose Guests They Will Be.

LONDON, June 11.—After a voyage which both declared to be the most pleasant in their experience, Mr. and Mrs. Nicholas Longworth reached London early yesterday afternoon, having journeyed from Southampton, where they debarked from the American line steamer St. Louis in a beautifully appointed royal carriage attached to the American line special on the London & Southwestern. The weather was ideal and the country traversed by the train on the short trip to London was looking its best so that their first impression of England, where they will spend the first fortnight of their European outing, was most favorable. Only a short stop was made in Southampton. The mayor of Southampton and the American consul there, Mr. Swain, were the first to greet the travelers on this soil.

On arriving in London Mr. and Mrs. Longworth were met by Ambassador Reid and the members of the embassy staff, Mr. and Mrs. Reid, Mr. and Mrs. Carter, wife and daughter of the secretary of the American embassy, and Mrs. Gibbons, wife of the naval attache, while at the entrance to the station several hundred Americans living in London had gathered to welcome the couple. Mr. and Mrs. Longworth will be the guests of the ambassador and his wife at Dorchester house, while in London.

The afternoon was spent in resting. In the evening there was a family dinner which was attended by the members of the embassy staff. Today Mr. and Mrs. Longworth will be given an opportunity to see London, no engagement having been made for the day. In the evening they may visit the Alhambra with Mr. and Mrs. Reid for the first production of the new ballet "L'Amour," the music for which was written by Mrs. Thay Ritchie, an American.

It has not yet been announced whether King Edward will entertain Mr. and Mrs. Longworth, but it is expected they will dine with him at Ascot Heath during Ascot week Queen Alexandra being still in mourning for her father is not accepting any but court engagements, and therefore will not accompany King Edward to the dinner at Dorchester house Tuesday evening.

Mr. and Mrs. Longworth thoroughly enjoyed the Atlantic voyage and joined with the other passengers in the sports and amusements incident to the trip. The weather from land to land was splendid, the delay to the St. Louis being caused by bad coal and a light fog.

PUBLIC SCHOOLS OPEN IN MANILA

MANILA, June 11.—The public schools opened today throughout the islands. It is estimated that half a million pupils attended, though the accommodations are limited to about 400,000.

Governor Ide dedicated the new high school at Lucena, province of Tayabas. He delivered a short address, advising the people to educate their children. He said that the future of the islands depends on the way the rising generation meets its responsibilities, and that education befitted them for the duties they will be called upon to assume.

EXPERIMENTING IN MAKING OF BUTTER

WASHINGTON, June 11.—Some extensive experiments in the making and storage of butter have recently been concluded by the dairy division of the bureau of animal industry, United States department of agriculture, in efforts to solve the difficulties encountered in the butter trade. A bulletin containing a report of the experiments has been issued. A conclusion is that light salting and low temperatures and the use of cream received at the creamery in a sweet condition give much the best results for storage butter.

QUEER FREAK OF BIG FIRE

Ice Factory Burns and Plant Keeps On Turning Out Congealed Water.

CHICAGO, June 11.—A dispatch to the Tribune from Hopkinsville, Ky., says:

"When the ruins of the ice factory, which, with three city squares was destroyed by fire last Thursday, were examined yesterday, it was found that 16,000 pounds of ice had been made during the progress of the flames. Just before the fire started 320 freezing cans, each with a capacity of fifty pounds of ice, were lowered into the tank of brine beneath the floor. An examination showed that each can contained a block of pure ice.

THE HEAVEN OF MANSIONS

That Such Exists Is Belief of Rev. Donald S. Mackay of New York.

NEW YORK, June 11.—Many members of the general synod of the Reformed Church of America, which is holding its one-hundredth meeting here, heard Dr. Donald Sage Mackay, the pastor of St. Nicholas church, and the president of the general synod, preach yesterday. He took his text from I. Peter IV, 17: "For the time is come that judgment must begin at the house of god."

The doctor declared that any church fails to reach its high calling which puts more emphasis on its denomination than on the kingdom of God. At the same time he did not make light of denominational distinctions, and he said:

"The idea seems to have attracted some visionaries these days that it is going to be possible before long to get the various branches of the church together—the Presbyterians, Baptists, Methodists and all the rest—and to consolidate them in some vast religious trust—with headquarters somewhere in New Jersey. But it is a dream and I hope it will never be realized—even in heaven.

"I prefer to think of heaven as described by the master as a place of mansions—so many that there will be plenty of places for the excellent but uncongenial saints with whom it is so difficult to get along in this life."

RAILROADS CITED TO HAVE HEARING

ST. LOUIS, June 11.—The hearing of evidence in the Missouri ouster proceedings against the Standard and Waters-Pierce oil companies was resumed here today, before Special Commissioner R. A. Anthony. Attorney General Hadley and two assistants will participate in the case and will also represent the state in the first test case under the railroad maximum freight rate law, which proceedings were today begun before Special Commissioner Scofield. Eighteen railroads have been cited to appear and the state will select one of these to make a test case.

WHEEL STOLEN.

BERKELEY, June 11.—Alfred Pomeroy of 2114 Durant avenue complained to the police that some one got away with his Cleveland wheel, valued at $35. He says he left the bicycle in front of his house and when he returned to get it the wheel had flown.

CURTIS JETT CONFESSES

Notorious Kentuckian Said to Have Implicated More Persons.

LEXINGTON, Ky., June 11.—A special from Winchester, Ky., reports that Curtis Jett, now in jail awaiting his second trial on a charge of assassinating James Cockrell in Jackson three years ago, has made a full confession, telling of the assassinations of Dr. B. N. Cox, James Cockrell and James B. Marcum.

It is believed here that Jett has implicated persons not indicted in connection with the Breathitt case.

WANT FRIARS DRIVEN OUT

MANILA, June 11.—There was a demonstration of the people of Lucene province of Tayabas, against the Capuchin monastery last night. Governor Ide, who arrived at Lucene today, was met by a delegation of the populace, who presented a petition asking for the expulsion of three Capuchin friars from Sariaya. The people reminded the governor of the promise of former executives to cause the withdrawal of friars from the islands, and declared that the promises of Americans were not kept. Governor Ide ordered that the friars be protected, and promised to consider the petition.